The copy filmed here has been reproduced thanks to the generosity of:

Archives of Ontario
Toronto

The images appearing here are the best quality possible considering the condition and legibility of the original copy and in keeping with the filming contract specifications.

Original copies in printed paper covers are filmed beginning with the front cover and ending on the last page with a printed or illustrated impression, or the back cover when appropriate. All other original copies are filmed beginning on the first page with a printed or illustrated impression, and ending on the last page with a printed or illustrated impression.

The last recorded frame on each microfiche shall contain the symbol → (meaning "CONTINUED"), or the symbol ▽ (meaning "END"), whichever applies.

Maps, plates, charts, etc., may be filmed at different reduction ratios. Those too large to be entirely included in one exposure are filmed beginning in the upper left hand corner, left to right and top to bottom, as many frames as required. The following diagrams illustrate the method:

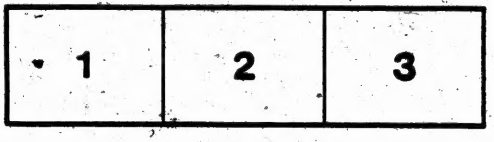

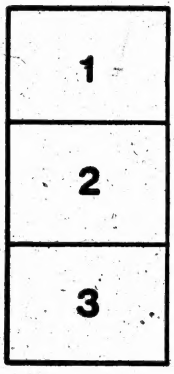

L'exemplaire filmé fut reproduit grâce à la générosité de:

Archives of Ontario
Toronto

Les images suivantes ont été reproduites avec le plus grand soin, compte tenu de la condition et de la netteté de l'exemplaire filmé, et en conformité avec les conditions du contrat de filmage.

Les exemplaires originaux dont la couverture en papier est imprimée sont filmés en commençant par le premier plat et en terminant soit par la dernière page qui comporte une empreinte d'impression ou d'illustration, soit par le second plat, selon le cas. Tous les autres exemplaires originaux sont filmés en commençant par la première page qui comporte une empreinte d'impression ou d'illustration et en terminant par la dernière page qui comporte une telle empreinte.

Un des symboles suivants apparaîtra sur la dernière image de chaque microfiche, selon le cas: le symbole → signifie "A SUIVRE", le symbole ▽ signifie "FIN".

Les cartes, planches, tableaux, etc., peuvent être filmés à des taux de réduction différents. Lorsque le document est trop grand pour être reproduit en un seul cliché, il est filmé à partir de l'angle supérieur gauche, de gauche à droite, et de haut en bas, en prenant le nombre d'images nécessaire. Les diagrammes suivants illustrent la méthode.

MICROCOPY RESOLUTION TEST CHART

(ANSI and ISO TEST CHART No. 2)

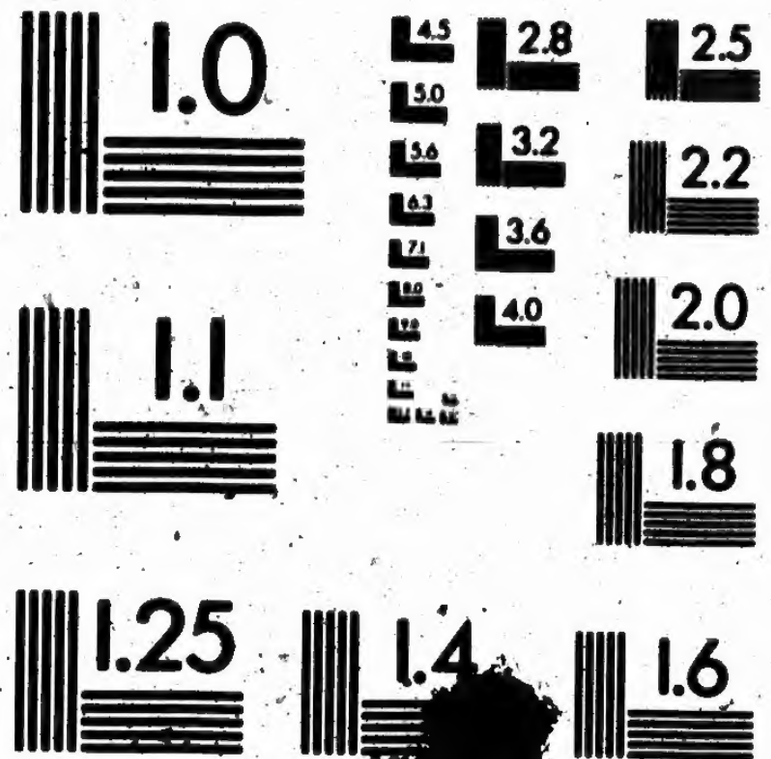

APPLIED IMAGE Inc

1653 East Main Street
Rochester, New York 14609 USA
(716) 482 - 0300 - Phone
(716) 288 - 5989 - Fax

VOTERS' LIST

FOR THE

TOWN OF BROCKVILLE.

1888.

4.—"The Sheriff shall, immediately upon receipt of his copies, cause one of them to be posted up in a conspicuous place in the Court House; the Clerk of the Peace, upon receipt of his copies, shall cause one of them to be posted in a conspicuous place in his office; every Public or Separate School Head Master or Mistress shall in like manner post up one of his or her copies on the door of the School House; and every Post Master shall post up one of his copies in his PostOffice."—37 V., c. 4, s. 3. sub-sec. 4, sec. 2, Act respecting Voters' Lists.

BROCKVILLE:
RECORDER PRINTING COMPANY, BUELL STREET.

1887

Office of the Clerk of the Peace and County Crown Attorney,

LEEDS AND GRENVILLE.

Office of the Clerk of the Peace and County Crown Attorney,

LEEDS AND GRENVILLE.

Brockville, Ont., 25th September 1888

Dear Sir :

I beg to acknowledge the receipt of ~~your letter of date~~ this day

Copy of Revised Voters List of Brockville 1888

I remain,

Your Obedient Servant,

His Honor
Judge Reynolds
Brockville

J. D. Buell
Clerk of the Peace for Leeds and Grenville.

per

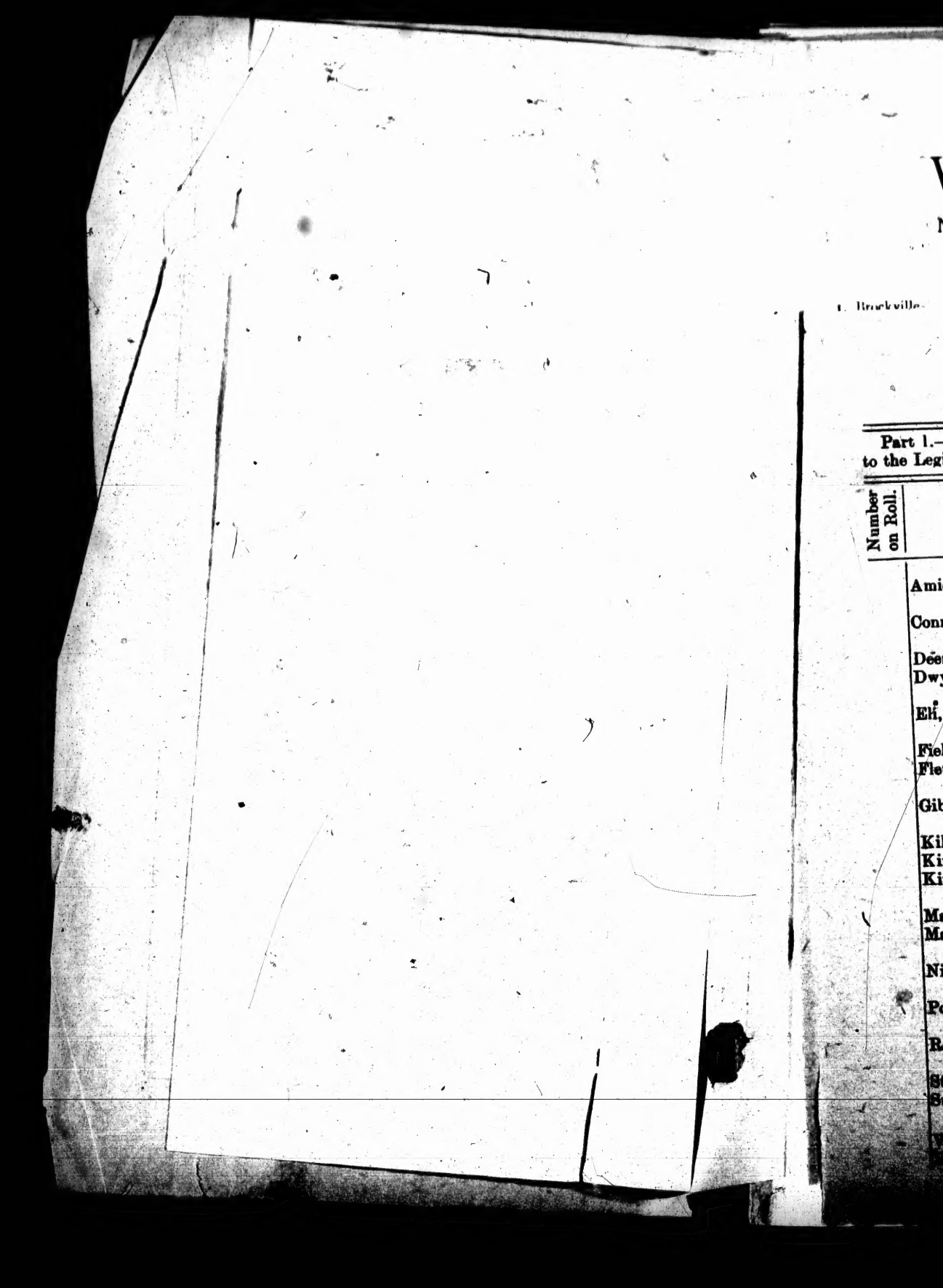

Brockville

Part 1.—
to the Legi

Number on Roll.	
	Ami
	Conn
	Dee
	Dwy
	Eli,
	Fiel
	Fle
	Gib
	Kil
	Ki
	Ki
	Ma
	Ma
	Ni
	Po
	R
	St
	S

VOTERS' LIST, 1888.

MUNICIPALITY OF BROCKVILLE.

SCHEDULE OF POST OFFICES.

1. Brockville 2. Ottawa 3. Montreal 4. Toledo 5. [illegible]

WEST WARD POLLING SUB-DIVISION NO. 1.

Part 1.—Persons entitled to vote at both Municipal Elections and Elections to the Legislative Assembly.

Number on Roll.	NAME.	Jurors.	BLOCK.	LOT.	STREET.		P.O. Addr's
	Amies, Charles				Delhi	t	1
	Connell, James					h	1
	Deer, Samuel		46	6	Abbott	t	1
	Dwyre, Peter				at Ed Dwyre's	in	1
	Eli, Charles		51	19	Havelock	f	1
	Field, Charles F.		45	2	Perth	f	1
	Fletcher, James E.		53	11	Schofield avenue	f	1
	Gibson, Arthur				at G. T. Ry.	in	1
	Kilborn, Thomas				Havelock	f	1
	Kincaid, Fordyce L.		45	2	Perth	f	1
	Kincaid, James E.		45	2	Perth	f	1
	Mackenzie, Wm. L		42		Abbott	f	1
	Marshall, Malcolm					t	1
	Nicoll, James				at McLaren's	in	1
	Pottifor, William				Raglan	t	1
	Reid, Michael J.		45	2	Perth	f	1
	Storey, Charles H.				at P. McLaren's	in	1
	Sutton, Michael				Abbott	h	1
	Wilson, Joseph		53	10	Schofield avenue	f	1
	[illegible]		57	61	[illegible]bell	f	1

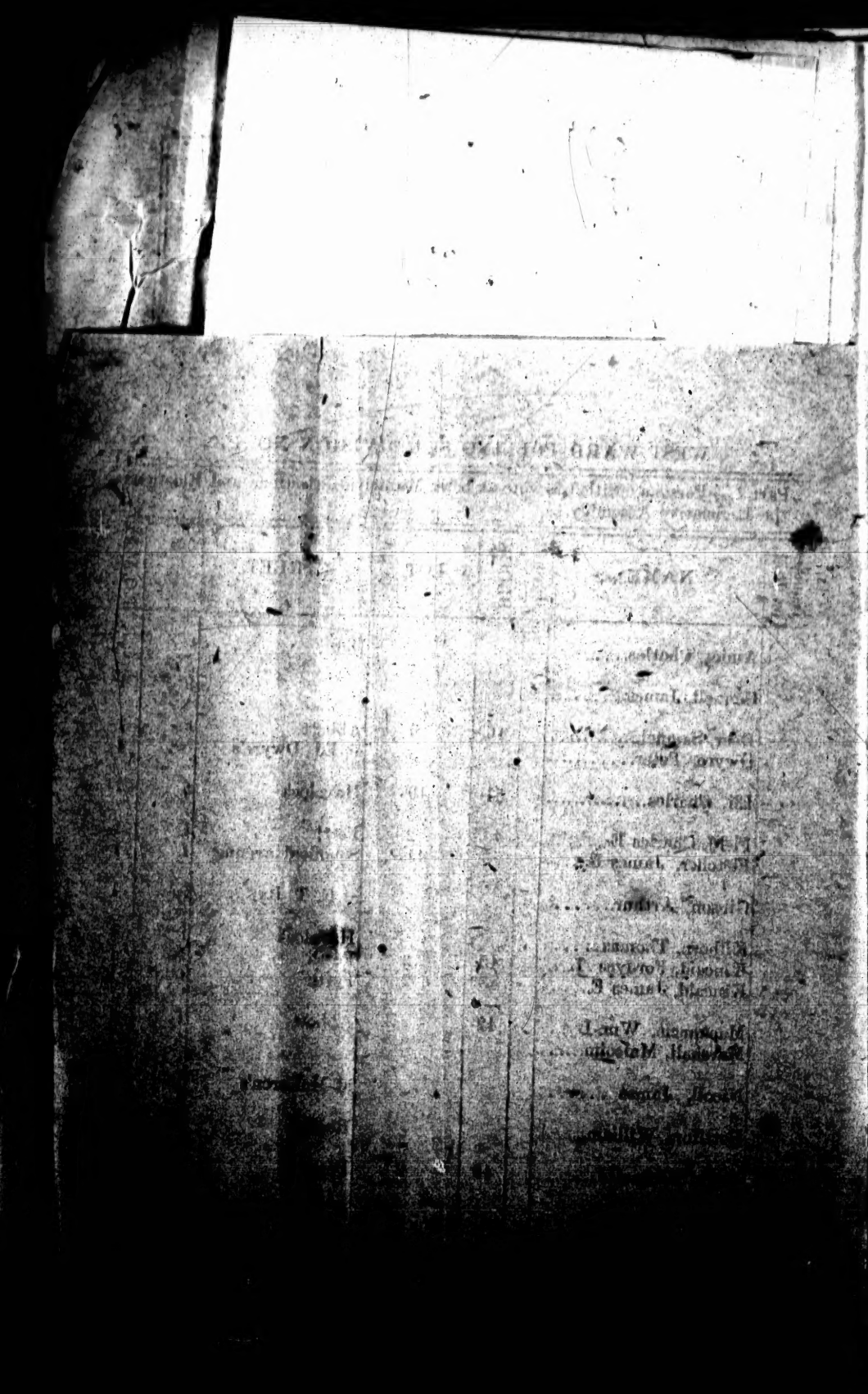

VO

MU

1. Brockville. 2. C
7. Westport. 8
12. Carleton Pl

Polling Sub-Divisi
the centre of Abbott st

Part I.—Persons ent
lative Assembly.

Number on Roll.	NAM
215	Andrews, Ste
227	Abbott, John
236	Abbott, Jona
346	Armstrong, S
1	Billings, Ira
32	Buell, Willia
64	Booth, Frede
103	Beacock, Da
109	Blanchard, E
117	Baker, Geor
131	Blair, John
141	Brady, John
198	Bennett, The
223	Bennett, An
225	Bradley, Jam
303	Bolton, Rich
320	Burnham, G
326	Bowes, John
330	Bell, John
355	Bagley, Wil
362	Burnes, Jam

VOTERS' LIST, 1888.

MUNICIPALITY OF BROCKVILLE.

SCHEDULE OF POST OFFICES.

1. Brockville. 2. Ottawa. 3. Montreal. 4. Toledo. 5. Addison. 6. Dundas. 7. Westport. 8. Toronto. 9. Caintown. 10. Winnipeg. 11. Frankville. 12. Carleton Place. 13. Alexandria Bay. 14. Friend, Neb. 15. Cleveland. 16. Barriefield. 17. Perth.

WEST WARD.

Polling Sub-Division No. 1. comprising all that portion of the said Ward lying north of the centre of Abbott street.

PART I.

Part I.—Persons entitled to Vote at both Municipal Elections and Elections to the Legislative Assembly.

Number on Roll.	NAME.	Jurors.	BLOCK.	LOT.	STREET.		P.O. Addr'ss
215	Andrews, Stephen.....	j	3, 47	pt 16	Pearl	h	1
227	Abbott, John N		45	pt 1, o prem.	Abbott	h f	1
236	Abbott, Jonas		45	pt 1	Perth	h	1
346	Armstrong, Samia B ...	j	46	1	Maple & Abbott	h f	1
1	Billings, Ira....			55 acres, o p		t f	1
32	Buell, William.....		52	n ½ 26, 27	Schofield ave.	h f	1
64	Booth, Frederick.....	j	52	s ½ 10	Havelock	t f	1
103	Beacock, David V		51	n ½ 3, o prem	Perth	f	1
109	Blanchard, Frederick J.	j	51	61	Hubbell	h f	1
117	Baker, George H James		51	68	Hubbell & Chislett	f	1
131	Blair, John		50	n ½ 5	Perth	f	1
141	Brady, John.....		50	15, o prem	Delhi	f	1
198	Bennett, Thomas.....		3, 47	pt 24	Perth	f	1
223	Bennett, Andrew W....		45	pt 1	Abbott	h	1
225	Bradley, James		45	pt 1	Abbott	h	1
303	Bolton, Richard.....		45	pt 21 o prem	Pearl & Raglan	h f	1
320	Burnham, Cyrus.....	j	45	30, 31	Abbott	h f	1
326	Bowes, John		45	pt 36 o prem	Abbott	h f	1
330	Bell, John A	j	45	pt 42, o prem	Abbott	t f	1
355	Bagley, William		46	7	Abbott	h	1
362	Burnes, James P.....		46	pt 8, o prem	Elm	f	1

Number on Roll.	NAME.	Jurors.	BLOCK.	LOT.	STREET.		P.O. Addr's
374	Botsford, James S.		46	pt 2 o prem	Pearl	h f	1
377	Brown, Charles B		46	pt 1	Maple	h	1
392	Boyd, John		49	n pt 3	Elm	f	1
413	Burns, Timothy				North of track	h	1
427	Bourke, Myles		62	pt 7	Brock	f	1
428	Bourke, Thomas		62	pt 7	Brock	h	1
429	Bourke, Patrick		62	pt 7	Brock	f	1
437	Bryant, Richard	j	62	pt Park 1, 3	Brock	h f	1
440	Barnes, James		62	pt Park 2	Brock	h	1
447	Brown, Joseph		62	pt Park 2	Elm & Brock	h	1
455	Bradley, Dennis		59	n 14	Abbott	h f	1
16	Clarke, James		52	7, 8, 9	Perth & Havelock	h f	1
35	Cowan, Bruce	j	52	22	Havelock	f	1
39	Coons, Marcus	j	52	pts 32, 33, 34	Havel'k & Sch'd Av	h f	1
53	Cook, John A.	j	52	17	Letetia & Sch'd Av	f	1
54	Cook, Andrew		52	15	Havelock & Letetia	h f	1
55	Clow, William J	j	52	s ½ 18, 19	Havelock	h f	1
56	Corrigan, Daniel		52	C ½ 13, 14	Letetia	h	1
120	Clough, John		50	pts 6, 7	Hubbell	h f	1
176	Comstock, William H.		48	58, o prem	Perth	t f	1
182	Collier, George		2, 47	12	Perth & Brock	h	1
187	Clendinning, George		3, 47	7	Brock	h f	1
189	Crummy, Alexander		3, 47	pt 8, o prem	Brock	f	1
192	Connell, Henry J	j	3, 47	9	Brock	h f	1
219	Copeland, Philip		3, 47	18	Pearl	h	1
220	Corrigan, John		3, 47	18	Pearl	h	1
268	~~Carle, William J~~		~~45~~	~~pt 13~~	~~Pearl~~	~~h~~	~~1~~
300	Champoine, Paschel		45	42	Pearl	h f	1
331	Casselman, Phineas		45	pt 42	Abbott	h	1
339	Cleland, Robert		45	pt 34	Pearl	h f	1
359	Cole, Samuel	j	46	pt 8, o prem	Elm	h	1
366	Carse, Robert	j	46	6	Pearl	h f	1
386	Colosina, Philip		49	n 2	Brock	h	1
400	Croneen, Jeremiah	j	62	n pt 5	Brock	h f	1
401	Critchley, Thomas		62	n pt 6	Brock	h f	1
402	Carney, Terrance		62	pt 7	Brock	h f	1
							1
44	Dales, Arthur		52	n ½ 20, 21	Schofield Av.	h f	1
118	Doddridge, Thomas		50	22, 24 pt 30	Hubbell	t f	1
123	Dwyre, Edward	j	50	pt 7, o prem	Hubbell & Perth	h	1
124	Dwyre, William		50	pt 7, o prem	Hubbell & Perth	f	1
185	Dixie, Thomas		2, 47	9	Brock	h	1
186	DeWolfe, Ogle	j	2, 47	8	Brock	h f	1

Number on Roll.	NAME.	Jurors.	BLOCK.	LOT.	STREET.		P.O.Addr'ss
209	Daley James		3, 47	13, 14	Pearl	f	1
210	Daley Thomas		3, 47	13, 14	Pearl	f	1
211	Daley Dennis		3, 47	13, 14	Pearl	f	1
232	Doyle William		45	pt 4, o prem	Perth	f	1
310	Dingley William H.		45	25	Raglan	h f	1
363	DeWolfe Loftus		46	pt 7, 8	Elm	h f	1
405	Dixon Robert		62	pt 8	Brock	h f	1
416	Donald David		62	11	Oak & Cedar	h f	1
430	Donaldson Allan		62	s 6	Brock & Pearl	h	1
436	Davy Sydenham		62	pt Park 1, 3	Brock	h f	1
454	Doyle Thomas		59	n 13	Abbott	h f	1
5	Ellerbeck Charles		53		Lancaster	h	1
73	Earle Reuben		51	14	Havelock	h f	1
214	Edgers John		3, 47	pt 16, o prem	Pearl	f	5
33	Fetterly William		52	24	Schofield	h f	1
86	Fairbairn Andrew	j	51	40, 41	Morgan & Chaffey	h	1
129	Finch Frederick J.		50	n ½ 5	Perth	h f	1
221	Farr William		3, 47	18	Pearl	f	1
228	Fitzpatrick Travers A.	j	45	pt 1	Abbott	h	1
242	Fraser Walter	j	45	pt 2	Perth	h	1
349	Forrester John		46	3	Abbott	f	1
352	Fulford Frederick W.	j	46	5, o prem	Abbott	h f	1
371	Fitzgibbons Thomas		46	3	Pearl	h	1
375	Foxton John	j	46	pt 1	Maple & Pearl	h	1
425	Fraser Christopher F.		62	pt 7	Cedar	t f	1
444	Ferguson Hugh		62	pt Park 2	Brock	h	1
17	Geddes George	j	52	n ½ 10	Schofield Av.	h f	1
34	Guthrie James		52	22	Havelock	h	1
36	Grey William jr.	j	52	s ½ 23	Havelock	h f	1
40	Gamble John P.		52	pt 35, 36, 37	Havelock	h f	1
41	Gamble Joshua C.		52	pt 35, 37, 37, 38	Havelock	h f	1
68	Goldthorpe Uriah	j	51	39	Morgan & Chaffey	h	1
112	Glasier Ezekiel H.	j	51	65	Hubbell	h f	1
128	Goodeson Joseph H.		50	pt 6	Perth	h f	1
147	Garrett George		50	16, 17	Delhi	t	1
180	Goodeson Joseph	j	2, 47	10	Perth	h f	1
258	Grant Robert		45	pt 13	Pearl	h	1

Number on Roll.	NAME.	Jurors.	BLOCK.	LOT.	STREET.		P.O.Addr's
205	Gilpin William		3, 47	23	Perth & Pearl	h f	1
207	Gilpin Simon		3, 47	13, 14	Pearl	t f	1
270	Grant John jr	j	45	pt 14, o prem	Pearl	h f	1
284	Gillerlain William		45	16, o prem	Raglan & Abbott	f	1
294	Grant John		45	pt 13	Abbott	f	1
335	Guilbrand George		45	pt 42	Pearl	h f	1
337	Grey Benjamin		45	40	Pearl	h f	1
393	Gammell John		49	n pt 3	Elm	h f	1
1077	Geddes George T					inc'e	1
79	Gilpin James		51	23, 24, 25, 26	Richard	t f	1
3	Horton Samuel		53	14 to 55	Perth	t f	1
84	Hillis James		51	46	Richard	h f	1
91	Hopkins George	j	51	60	Chislett	h f	1
110	Hillman Dennis		51	62, 63	Hubbell	h f	1
113	Hutcheson George		51	66	Hubbell	h	1
156	Hayes Delorma F		51	30, o prem	Delhi	f	1
265	Hussey Michael		45	9	Pearl	h f	1
275	Haywood Jonathan		45	pt 19	Raglan	h	1
288	Hooper Albert		45	pt 15	Abbott	h	1
300	Hadley Joseph	j	45	23	Raglan	h	1
344	Hanley Richard	j	45	pt 29	Pearl	h f	1
382	Harper Jacob		49	pt 1	Brock	h	1
319	Imrie David		45	pt 28	Abbott	f	1
37	Johnston William		52	25	Havel'k & Sch'd Av	h f	1
28	Jackson Henry F. J		53	12, 13, 14	Schofield Av.	t f	1
190	Judson Harmonius F	j	3, 47	pt 8	Brock	h	1
114	Kennedy Joseph D		51	66	Hubbell	f	1
151	Kinsella Richard	j	50	20	Delhi	h	1
258	Kilborn James		45	pt 5, o prem	Perth	f	1
283	Kelly Thomas		45	16	Raglan & Abbott	h	1
286	Kelly Edward		45	pt 15, o prem	Abbott	f	1
287	Kelly Michael J		45	pt 15, o prem	Abbott	f	1
282	Kelly Edward		45	16	Raglan & Abbott	h	1

Number on Roll.	
74	Love
164	Lang
201	Lacy
232	LaCa
253	Lecki
254	Lecki
273	LaFr
278	LeCl
314	Livin
315	Lenn
415	Laug
152	Moff
155	Majo
217	Morr
266	Moon
271	Mars
280	More
285	Meal
299	Marq
336	Mille
353	Mott
364	Morr
396	Marr
406	Mead
411	More
1078	Moon
1080	Mah
66	MaV
222	McN
234	McL
348	McD
409	McG
432	McD
1079	McD
130	Nich
135	Nap

Number on Roll	NAME.	Jurors.	BLOCK.	LOT.	STREET.		P.O. Addr's
74	Love William		51	12	Perth	h f	1
164	Lang Albert	j	48	pt 2	Perth	h	1
201	Lacy John		3, 47	pt 24	Perth	h	1
232	LaCasse Narcisse	j	45	1, o prem	Abbott & Perth	h	1
253	Leckie George		45	pt 4	Perth	h	1
254	Leckie John		45	pt 4	Perth	h	1
273	LaFrance George		45	pt 20	Pearl & Raglan	h	1
278	LeClaire Joseph	j	45	pt 17	Raglan	h	1
314	Livingston Charles		45	pt 28	Abbott	h	1
315	Lennon Hugh		45	pt 28, o prem	Abbott	f	1
415	Laughlin Alexander H.		62	10	Brock, Oak & Cedar	h f	1
152	Moffatt James S		50	20	Delhi	h	1
155	Major Thomas		50	31	Delhi	h	1
217	Morrison Frank		3, 47	17	Pearl	h f	1
266	Mooney Daniel J	j	45	10	Pearl	h	1
271	Mars James		45	pt 20	Pearl	h	1
280	Morey Alexander	j	45	pt 17	Raglan	h	1
285	Mealey James		45	pt 15	Abbott	h	1
299	Marquette Charles		45	11	Abbott	h f	1
336	Miller Andrew		45	pt 41	Pearl	h f	1
353	Mott Merrick	j	46	6	Abbott	h	1
364	Morris Robert G		46	pt 7, 8	Elm	h f	1
396	Marron William		62	n pt 4	Brock & Elm	h f	1
406	Mead Samuel	j	62	pt 9	Brock	h f	1
411	Morenzy George				North of track	h	1
1078	Moore Thomas B					inc'e	1
1080	Mahern Thomas F					inc'e	1
66	McVeigh Lester	j	51	20	Havelock	h	1
222	McNabb Raphael		3, 47	19	Pearl	h f	1
234	McLean Robert	j	45	pt 1	Perth	h	1
348	McDermott Patrick	j	46	3	Abbott	h	1
409	McGovern John				North of track	h	1
432	McDougall John	j	62	s 5	Brock	h	1
1079	McDonald William					inc'e	1
130	Nichols Sidney		50	n ½ 5	Perth	h	1
135	Nappy Thomas	j	53	pt 3	Perth	t f	1

Number on Roll.	NAME.	Jurors.	BLOCK.	LOT.	STREET.		P.O. Addrs.
159	O'Dell, Amos		48	pt 2 o prem	Perth	f	1
169	O'Dell, Wheeler	j	48	pt 2	Downey	h	1
267	O'Brian, John		45	10	Pearl	f	1
13	Poole, Edward H		53	14, 15, 16, 17	Schofield Av.	t f	9
14	Poole, Edward W		53	14, 15, 16, 17	Schofield Av.	t f	9
58	Pearce, Howard F	j	52	s ½ 13, 14	Letetia & Havelock	h	1
102	Peverly, John	j	51	n ½ 3	Perth	h	1
149	Phillips, John F		50	18	Delhi	h f	1
218	Paraley, Thomas H		3, 47	18	Pearl	h	1
246	Petter, John	j	45	pt 3	Perth	h	1
296	Price, Alexander	j	45	pt 12	Abbott	h	1
298	Price, Thomas		45	pt 12, o prem	Abbott	h f	1
301	Preston, Alexander C		45	pt 21	Pearl	h	1
367	Philips, John W		46	5	Pearl	h	1
369	Papa, William		46	4, o prem	Pearl	h f	1
391	Palmer, James		49	n pt 3	Elm	h	1
20	Robinson, William H	j	53	1	Schofield Av.	h f	1
104	Robinson, William A	j	51	s ½ 3	Perth	h	1
106	Robb, Joseph		51	2	Perth	h	1
108	Robb, Joseph M		51	1	Perth & Hubbell	t f	1
251	Rourke, Edward J		45	pt 4	Perth	h	1
350	Ryan, James		46	4	Abbott	h	1
357	Row James		46	pt 8	Abbott & Elm	h	1
442	Robbins, George		62	pt Park 2	Brock	h	1
451	Russell, James	j	59	n 15, 16, 9	Elm & Abbott	h f	1
19	Somers, William	j	52	n½ 12, 13, 14	Sch'd Av & Letetia	h f	1
29	Shipman, John		52	e½ 32, n e 33	Schofield Av.	h f	1
38	Smith, Joseph		52	s½ 31	Havelock	h f	1
60	Summers, Albert E	j	52	s½ 12	Havel'k & Sch'd Av	h	1
70	Shaver, John H	j	51	17	Chaffey	h f	1
125	Somerville, John	j	50	pt 6	Perth	h	1
184	Shaver, Henry		2, 47	9	Brock	h	1
188	St. Andrews, John		3, 47	pt 8	Brock	h	1
213	Scott, James	j	3, 47	pt 16	Pearl	h	1
240	Smith, William W		45	pt 2	Perth	h	1
257	Shepherd, Henry		45	5	Perth	h	1
259	Shipman, Stephen	j	45	6	Perth & Pearl	h	1

Number on Roll.	
308	Smith,
262	Simpso
263	Simpso
325	Singlet
340	Smith,
342	Swain,
389	Smith,
407	Stotts,
426	Sangst
68	Tooker
69	Tooker
116	Tooker
175	Thomp
311	Tomlin
318	Taylor
424	Tackab
49	Urquh
322	Vance
26	Wood
68½	Wilkin
72	Webst
75	Willso
115	Wood
197	Walke
321	Wadh
324	Willso
358	Willso
361	Wood
365	Willso
370	Wood
372	Wood
316	Yarwo
380	Young
387½	Young

Number on Roll.	NAME.	Jurors.	BLOCK.	LOT.	STREET.		P.O.Addr's
308	Smith, Leman	j	45	24	Raglan	h	1
262	Simpson, William J.	j	45	8	Pearl	h	1
263	Simpson, James		45	8	Pearl	h	1
325	Singleton, William	j	45	pt 35, o prem	Abbott	f	1
340	Smith, Frank		45	pt 33	Pearl	h	1
342	Swain, Samuel		45	pt 33, o prem	Pearl	h f	1
389	Smith, John V		49	n pt 3	Brock & Elm	h	1
407	Stotts, Joseph	j	62	pt 9	Brock	h f	1
426	Sangster, James		62	pt 7	Cedar & Brock	h	1
68	Tooker, Sidney S.	j	52	pt 29	Chaffey	h f	1
69	Tooker, Frank L.	j	51	28, pt 29	Chaffey	f	1
116	Tooker, Matthew C.		51	68	Hubbell & Chislett	h	1
175	Thompson, William B.		48	57	Perth & Downey	t f	1
311	Tomlinson, William J.		45	26	Raglan & Abbott	h f	1
318	Taylor, Walter		45	pt 28	Abbott	h	1
424	Tackaberry, Henry	j	62	pt 7	Cedar & Pearl	h f	1
49	Urquhart, William		52	17	Letetia & Schofield	h	1
322	Vance John		45	pt 34	Abbott	h f	1
26	Wood John F.		53	pt 9, o prem	Schofield Av	f	1
68½	Wilkinson Mark		52	pt 29	Chaffey	h	1
72	Webster Robert B		51	13	Perth & Havelock	t f	1
75	Willson Richard F	j	51	11, o prem	Perth	h f	1
115	Wood Alexander		51	67	Hubbell	t f	1
197	Walker Alexander		3, 47	pt 24	Perth	h	1
321	Wadham James		45	32	Abbott	t f	1
324	Willson Alexander	j	45	pt 35	Abbott	h f	1
358	Willson William		46	pt 8	Abbott & Elm	f	1
361	Wood Alexander		46	pt 8	Elm	h	1
365	Willson William F		46	pt 7, 8	Elm & Pearl	h f	1
370	Woodward John		46	3	Pearl	h	1
372	Woodward James		46	pt 2	Pearl	h	1
							1
							1
316	Yarwood John C		45	pt 28	Abbott	h	1
380	Young Thomas		49	pt 1	Maple	h	1
387½	Young Adam		49	n pt 3	Brock	h	1

PART II—Persons entitled to Vote at Municipal Elections only

Number on Roll.	NAME.	Jurors.	BLOCK.	LOT.	STREET.		P.O. Addr's
183	Allan Alfred.....		2, 42	12	Perth & Brock	f	1
2	Bennett Lydia.....		53	A	Perth	h f	1
65	Beecher Aurinda.....			29 acs, o prem	North of G.T.R.	t f	1
136	Bowie Jane		50	1, 2	Perth & Delhi	h f	1
272	Bell Martha.....		45	pt 20, o prem	Pearl	f	1
376	Bowie Thomas.....		46	pt 1 o prem	Maple & Pearl	f	3
107	Conboy Ellen.....		51	2	Perth	f	1
244	Campbell Ellen.....		45	pt 2	Perth	h	1
269	Curle, Margaret		45	pt 13, o prem	Pearl	f	1
276	Crowley, Mary.....		45	pt 19	Raglan	f	1
291	Cockburn, Ann.....		45	pt 14	Abbott	h	1
323	Cleland, Catherine		45	pt 34	Abbott	h f	1
71	Dowsley, David		51	15, 16	Havelock	t f	4
208	Daley, Mary.....		3, 47	13, 14	Pearl	h	1
264	Elliott, James N.....		45	8	Pearl	f	6
399	Evans, Elizabeth.....		62	n pt 4	Brock	h f	1
293	Flemming, Anna.....		45	pt 13	Abbott	h	1
343	Fowler, Jane.....		45	pt 29	Pearl	h f	1
250	Gorrell, Christina		45	pt 3, o prem	Perth	h f	1
423	Gorrell, James R.....		63	pt 8	Cedar	t f	7
158	Johnson, Sarah.....		48	pt 2	Perth	h	1

Number on Roll.	NAME.	Jurors.	BLOCK.	LOT.	STREET.		P.O. Addr's
133	Mohan, Ann		50	pt 3	Perth	h	1
199	Milroy, Elizabeth		3, 47	pt 24	Perth	h	1
328	Moore, Susan		45	38	Abbott	h f	1
345	Murray, Ellen		45	pt 28	Pearl	t f	1
194	McLaren, Peter		3, 47	10, 11, o prem	Perth & Brock	t f	1
196	McClean, Mary A		3, 47	25	Perth	f	1
238	McLennan, Elizabeth		45	pt 2	Perth	h	1
59	Neild, Peter		52	s ½ 13, 14	Letetia & Havelock	f	8
277	Nolan, Mary		45	18	Raglan	h f	1
307	Pritchard, Thomas		45	23	Raglan	f	
78	Richards, Albert N.		51	21, 22, o prem	Havelock	t f	
89	Richard, Frances		51	39, o prem	Morgan & Chaffey	f	
212	Robinson, James		3, 47	15, o prem	Pearl	h f	1
351	Ryan, Mary		46	4	Abbott	f	1
390	Randolph, Jonathan		49	n pt 3	Brock & Elm	f	
457	Rivers, Emma H		59	n 4, o prem	Cedar & Elm	t f	1
387	Shearer, John S		49	n 2	Brock	f	3
388	Stephenson, William		49	n pt 3	Brock	f	1
419	Sullivan, Mary		62	pt 9	Brock & Cedar	h f	1
140	Willson, Mary		50	15	Delhi	h	1
327	Williams, Maria		45	37, 39	Abbott & Pearl	h f	1
403	Walker, Maria		62	pt 8	Brock	h f	1

Number on Roll.	NAME.	Jurors.	BLOCK.	LOT.	STREET.		P.O. Addr's
Part III.—Persons Entitled to Vote at Elections to the Legislative Assembly only.							
21	Buell, Simon		53	2	Schofield Ave	h f	1
138	Bailey, William				At Jane Bowie's	w e	1
438	Bryant, William					l s	1
450	Burn, George				At Joseph Brown's	w e	1
121	Clough, George W					l s	1
193	Connell, James				At H. J. Connell's	w e	1
18	Geddes, George T.					l s	1
206	Gilpin, Simon					l s	1
85	Hillis, William				At James Hillis'	w e	1
446	Hall William				At H. Furguson's	w e	1
27	Lortie, Maxcion		53	11	Schofield Ave	h f	1
449	Lake, Marshall				At Joseph Brown's	w e	1
204	Mowatt, William H.				At Thos. Bennett's	w e	1
173	McMahon John		47	2	Brock	h	1
247	Potter, William J.					l s	1
248	Potter, James					l s	1
304	Pettifor, William		45	pt 21	Raglan	h	1
420	Sullivan, Daniel					l s	1
421	Sullivan, John					l s	1
422	Sullivan, Patrick					l s	1

Number on Roll.	NAME.	Jurors.	BLOCK.	LOT.	STREET.		P.O. Addr's
50	Urquhart, James A...					1	1
51	Urquhart, Andrew A..					1	1
52	Urquhart, John A....					1	1

VOTERS' LIST.

MUNICIPALITY OF BROCKVILLE.

SCHEDULE OF POST OFFICES.

1. Brockville. 2. Ottawa. 3. Montreal. 4. Toledo. 5. Addison. 6. Dundas. 7. Westport. 8. Toronto. 9. Caintown. 10. Winnipeg. 11. Frankville. 12. Carleton Place. 13. Alexandria Bay. 14. Friend, Neb. 15. Cleveland. 16. Barriefield. 17. Perth.

WEST WARD.

Polling Sub-Division No. 2. comprising all that portion of the said Ward lying between the centre of Abbott street and the centre of King street.

PART I.

Part I.—Persons entitled to Vote at both Municipal Elections and Elections to the Legislative Assembly.

Number on Roll.	NAME.	Jurors.	BLOCK.	LOT.	STREET.		P.O. Addr's
519	Anderson, William....	j	45	63	Perth	h	1
461	Brady, Michael.....	j	59	s 6, o prem	Beecher & Abbott	t f	1
511	Barber, Charles E.....		45	pt 62, o prem	Perth	f	5
524	Burns, Thomas.....	j	45	pt 64	Perth	h f	1
541	Batterton, John.....	j	45	74	Church	h f	1
550	Brown, Jonathan.....	j	45	77	Church	h f	1
556	Bagley, Joseph H.....	j	45	81	Church	h f	1
563	Baulfe, Nicholas.....		45	84	Church	h	1
613	Black, William.....	j	44	pt 45,	George	h	1
617	Bennett, William.....		44	pt 5, 6, o prem	Church	h f	1
619	Bennett, John.....		44	pt 5, 6.	Church	h	1
669	Booth, David S.....		44	pt 16, o prem	King	f	1
670	Bissell, George W.....	j	44	pt 17, o prem	King	t	1
672	Beckett, Henry.....		44	pt 17	King	h	1
714	Burke, William.....		44	28	King	h	1
720	Birks, William.....	j	44	pt B	King	h	1
753	Burke, Leander A.....				At A D McDougall's	inc'e	1
757	Bellamy, Robert.....	j	59	pt 21	King	h	1
758	Bellamy, Hiram H....		59	pt 21	King	h f	1

Number on Roll.	NAME.	Jurors.	BLOCK.	LOT.	STREET.		P.O. Addr'ss
465	Cotton, John.....	j	46	s 4	Abbott & Beecher	h f	1
477	Croneen, John.....		46	pt 3	Church & Beecher	t f	1
485	Carnegie, Alexander....	j	45	47	Abbott	h f	1
	[illegible]	j	45	pt 67	Church	h	1

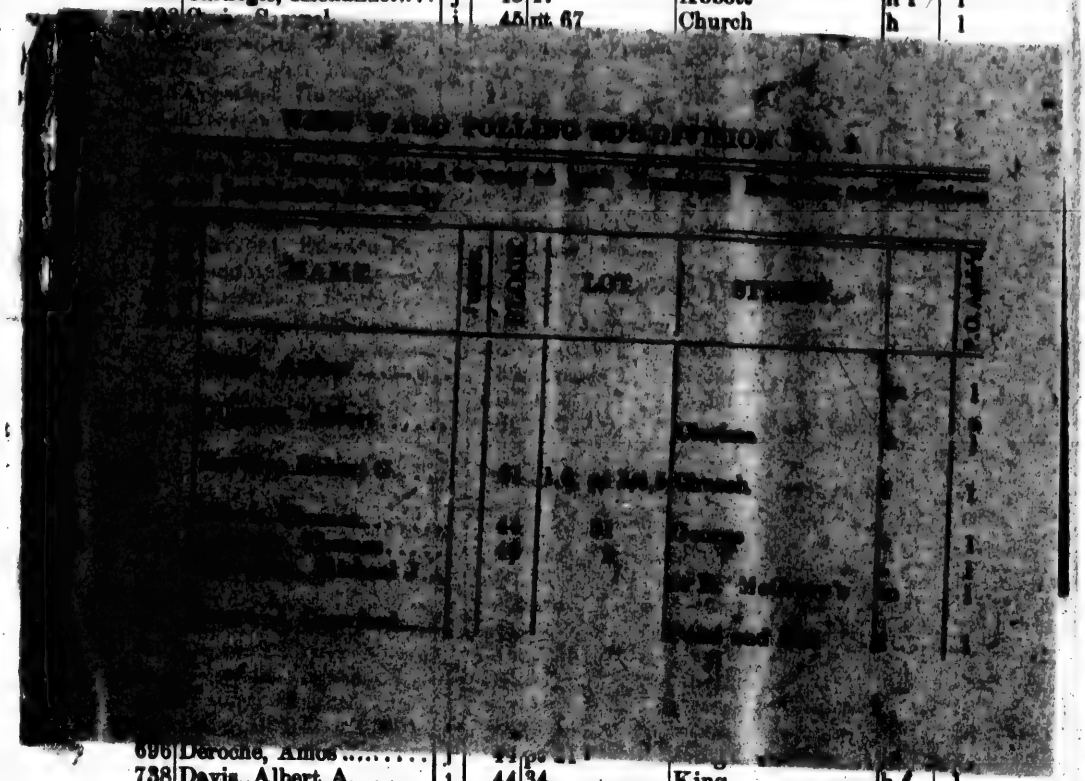

696	Deroche, Amos.....	j	44	pt [illegible]	[illegible]		
738	Davis, Albert A.....	j	44	34	King	h f	1
533	Emberson, Samuel.....	j	44	pt 68	Church	h	1
611	Empey, Gordon.....	j	45	pt 44	George	h	1
681	Evans, James.....		44	pt 18	King	h	1
745	Earl, Orville.....	j	44	pt 38	King	h f	1
749	Earle, Anson.....	j	44	pt 38	Beecher	f	1
764	Esther, James.....	j	59	15	King	h	1

VOTERS' LIST.

MUNICIPALITY OF BROCKVILLE.

SCHEDULE OF POST OFFICES.

1. Brockville. 2. Ottawa. 3. Montreal. 4. Toledo. 5. Addison. 6. Dundas. 7. [illegible]

Number on Roll.							
556	Bagley, Joseph H.....	j	45	8	Church	h f	1
563	Baulfe, Nicholas.....		45	84	Church	h	1
613	Black, William.....	j	44	pt 46,	George	h	1
617	Bennett, William.....		44	pt 5, 6, o prem	Church	h f	1
619	Bennett, John.....		44	pt 5, 6.	Church	h	1
669	Booth, David S.....		44	pt 16, o prem	King	f	1
670	Bissell, George W.....	j	44	pt 17, o prem	King	t	1
672	Beckett, Henry.....		44	pt 17	King	h	1
714	Burke, William.....		44	28	King	h	1
720	Birks, William.....	j	44	pt B	King	h	1
753	Burke, Leander A.....				At A D McDougall's	inc'e	1
757	Bellamy, Robert.....	j	59	pt 21	King	h	1
758	Bellamy, Hiram H.....		59	pt 21	King	h f	1

Number on Roll.	NAME.	Jurors.	BLOCK.	LOT.	STREET.		P.O. Addr.
465	Optton, John	j	46	s 4	Abbott & Beecher	h f	1
477	Gressent, John		46	pt 2	Church & Beecher	s f	1
485	Castagio, Alexander	j	45	47	Abbott	h f	1
528	Craig, Samuel	j	45	pt 67	Church	h	1
530	Carruthers, William	j	45	pt 67, o prem	Church	h f	1
542	Carr, John	j	45	pt 75	Church	h	1
545	Copeland, Harmon S.		45	pt 75	Church	h	1
562	Costello, Michael		45	85	Church	h	1
574	Connors, James	j	44	55	Church	h	1
597	Clemont, Frederick	j	44	42	Church	h f	1
718	Clerihew, Alexander C.	j	44	pt 29	King	h	1
727	Cassellman, James		44	pt 30	King	h	1
763	Crawford, Edward P.		59	16, o prem	King	h f	1
768	Clendinning, John		59	14	King	h	1
770	Clendinning Henry		59	14	King	f	1
771	Colborne, Benjamin		59	12, 13, o prem	King	f	1
777	Crawford, David		59	pt park 2	Cedar	h	1
778	Carson, Francis		59	pt park 2	Cedar	h	1
786	Coulter, Thomas	j	61	pt 4	Cedar	h	1
803	Carse, John		60	2, 3	King & Park Lane	h f	1
495	Dixon, James		45	53	Abbott	h	1
552	Dwyer, William		45	79	Church	h	1
558	Dunn, Thomas		45	83	Church	h f	1
600	Doyle, Dennis	j	44	39	Church & Clarissa	h f	1
623	Deparon, James		44	pt 56	Church	h	1
629	Derbyshire, Daniel	j	44	3	Church	h f	1
645	Dolbier, Francis	j	44	7	George & Clarissa	h	1
651	Daley, James	j	44	pt 14	Perth	h	1
696	Deroche, Amos	j	44	pt 21	King & Clarissa	h	1
738	Davis, Albert A	j	44	34	King	h f	1
533	Emberson, Samuel	j	44	pt 68	Church	h	1
611	Empey, Gordon	j	45	pt 44	George	h	1
681	Evans, James		44	pt 18	King	h	1
745	Earl, Orville	j	44	pt 38	King	h f	1
749	Earle, Anson	j	44	pt 38	Beecher	f	1
764	Esther, James	j	59	15	King	h	1

Number on Roll.	NAME.	Jurors.	BLOCK.	LOT.	STREET.		P.O. Addr's
487	Foster, Thomas	j	45	49	Abbott	h f	1
507	Flint, Samuel		40	30	Perth & Abbott	f	1
609	Frayne, Samuel		44	pt 44	George	h	1
685	Fox, George R		44	pt 18	King	h	1
702	Faichney, Alexander	j	44	pt 21	King	h	1
729	Frazer, Andrew		44	pt 30	King	h	1
754	Foxton, Alexander	j	59	23	Beecher	h f	1
573	Gillespie, John		44	56	Church	h f	1
627	Galbraith, John	j	44	4	Church	h f	1
[illegible]	[illegible]	j	44	2	Perth	h	1
705	Gilmour Williams	j	44	26	King & Clarence	hf	1
705	Grant James		61	1.2.3.4.5.6.7	Church & Cedar	F	1
580	Hooper, Samuel		44	pt 53	Church	h	1
582	Harty, William J	j	44	pt 50	Church	h	1
592	Henderson, James J		44	51	George	t f	1
710	Hayes, Henry		44	pt 26	King	h	1
766	Hughes, Charles		59	pt A, o prem	King	h	1
781	Harris, John		59	pt park 2	Cedar & Church	s f	1
794	Hendry, Clarence		61	1, 2, 3, 4, 5, 6, 7	Church & Cedar	h	1
471	Ingram, James		46	pt 2	Maple	h f	1
596	Imrie, David		44	46, o prem	Church	h f	1
466	Joy, Thomas		46	s 3	Abbott	h	1
486	Johnson, John	j	45	48	Abbott	h f	1
594	Joy, Alfred	j	44	47	Church	h	1
601	Johnson, John A	j	44	pt 43	Clarence	h	1
668	Johnson, William		44	pt 16	King	h	1
716	Johnson, William		44	pt 29	King	h	1
756	Junkin, Robert		59	pt 21, o prem	Beecher	h f	1
475	Kelly, Matthew L		46	pt 2	Church	h f	1
502	Kelly, Patrick		45	58	Abbott	h	1
503	Kelly, John		45	58	Abbott	h	1
531	Kelly, William	j	45	pt 68, o prem	Church	h f	1

Number on Roll.	NAME.	Jurors.	BLOCK.	LOT.	STREET.		P.O. Addr'ss
561	Kennedy, John.....	j	45	84	Church	f	1
565	Kenny, Michael.....		45	86, o prem	Church	h f	1
704	Kincaid, James E.....		44	pt 22	King	t f	1
784	Kilborn, Luther.....		61	pt 4	Cedar, Abbott,	t f	1
785	Kilborn, William E....		61	pt 4	Cedar	t f	1
489	Langtry, William.....	j	45	pt 51	Abbott	h	1
599	Langrick, William B....		44	40	Church	h f	1
632	Ladd, John J.....		44	pt 1	Perth	h f	1
638	Leach, Luke.....		44	pt 11	Perth	h f	1
639	Leach, William H.....	j	44	12	Perth & George	t f	1
472	Mitchell, James.....		46	pt 2	Maple	h	1
497	Masterson, John.		45	pt 54, o prem	Abbott	h f	1
498	Mallon, John.....		45	pt 54, 55	Abbott	h f	1
559	Moynahan, Patrick.....		45	84	Church	h	1
589	Maley, Edward.....	j	44	pt 48	Church	h	1
~~615~~	~~Masters, George.....~~		~~44~~	~~pt 45~~	~~George~~	~~h~~	~~1~~
636	Murphy, Patrick.....		44	pt 11	Perth	h	1
643	Murphy, James.....		44	9	George	h f	1
659	Merrison, Thomas.....		44	pt 15	Perth	t	1
691	Mackenzie, Duncan.....		44	pt 18	King	h	1
743	Marshall, Malcolm.....	j	44	37	King	h	1
~~750~~	~~Marston, Hiram.....~~		~~44~~	~~pt 38~~	~~Beecher~~	~~h~~	~~1~~
~~755~~	~~Masland, William.....~~	j	~~59~~	~~22~~	~~Beecher~~	~~h f~~	~~1~~
755	Masland William	j	59	22	Beecher	Mf	1
468	McEwan, George.....		46	s 2	Abbott	h f	1
470	McCready, Frank.....		46	s pt 1	Abbott & Maple	h f	1
473	McKay, William.....		46	pt 2	Maple	f	1
474	McNally, Edward.....	j	46	pt 2	Maple & Church	h f	1
478	McKay, William, jr....	j	46	pt 2	Beecher	h f	1
500	McCullough, George..		45	57	Abbott	h	1
526	McGrory, Robert.....		45	66	Perth	h f	1
527	McGrory, Edward.....					inc'e	1
557	McEwan, Hugh.....		45	82	Church	h f	1
568	McNally, Henry.....		45	88, o prem	Church	h f	1
603	McGee, John.....		44	pt 43	Clarissa	h	1
644	McIntosh, J. B.....	j	44	8	George	h f	1
652	McMahon, John.....		44	pt 14	Perth	h	1
652½	McGuinn Adam V		44	2	Perth	h	

Number on Roll.	NAME.	Jurors.	BLOCK.	LOT.	STREET.		P.O. Addr's
656	McDaniel, Samuel		44	pt 14	Perth	h	1
660	McDonald, William		44	pt 15	Perth	t	1
737	McCallum, James	j	44	33, o prem	King	h f	1
746	McDougall, Albert D.	j	44	pt 38	King & Beecher	h f	1
760	McCready, Fred G.	j	59	18, 19	King	h	1
761	McCready, Alexander G		59	18, 19.o prem	King	f	1
775	McKay, George	j	59	8	King & Cedar	h f	1
804	McCready, Jonathan		60	A, o prem	King	h f	1
805	McCready, William J		60	8	King	h f	1
598	Nettleton, James	j	44	41	Church	h f	1
713	Nicholson, George	j	44	27	King	h f	1
739	Neilson, William	j	44	35	King	h f	1
493	O'Connor, Martin		45	pt 51, o prem	Abbott	h f	1
476	Plunkett, George	j	46	pt 2	Church	h	1
607	Potter, James	j	44	pt 43	George	h	1
621	Parslow, Edward		44	pt 56	Church	h	1
712	Poole, William F		44	pt 26	King	h f	1
801	Pennock, Albert	j	60	pt 5	King	h f	1
508	Roberts, Patrick					inc'e	1
579	Rynhardt, John		44	pt 53, o prem	Church	h f	1
586	Russell, Harry	j	44	pt 49, o prem	Church	h f	1
612	Ryan, John		44	pt 44, o prem	George	f	1
695	Reid, Michael J		44	pts 21, 22, o.p.	Clarissa	t f	1
752	Robinson, William B.	j	59	24	Beecher	h f	1
773	Rathwell, Samuel		59	10	King	h f	1
791	Ryan, Michael	j	61	pt 4	Church	h f	1
792	Ranger, John		61	pt 4	Church	h	1
521	Stewart, James	j	45	pt 63, o prem	Perth	h f	1
537	Sheridan, George	j	45	pt 72, o prem	Church	h f	1
538	Stotters, John		45	pt 72	Church	h	1

Number on Roll.	NAME.	Jurors.	BLOCK.	LOT.	STREET.		P.O. Addr.
548	Storey, Samuel.....	j	45	76	Church	h	1
631	Starr, Henry M		44	pt 1	Church	f	1
678	Seaton, William.....		44	pt 18	King	h	1
698	Simoneau, Louis E....		44	pt 21	King	h	1
779	Stone, George W.....	j	59	pt 2	Cedar	h f	1
780	Sheridan, James.....		59	pt 2	Cedar	h f	1
551	Tinlick, Jason.....		45	78	Church	h	1
640	Turner, Robert C.....	j	44	pt 10, o prem	George	h f	1
747	Tennant, Walter		44	pt 38	Beecher	h	1
748	Tennant, James T.....	j	44	pt 38	Beecher	h	
483	Walsh, Timothy		45	46	Abbott	h	1
506	Wadden, James	j	45	60	Perth & Abbott	h	1
510	Wright, Arey S.....	j	45	pt 62	Perth	h	1
540	Walker, Robert.....	j	45	pt 73, o prem	Church	h f	1
584	Woods, Harry.....	j	44	pt 50	Church	h	1
647	Wright, Sanford H....		44	pt 13, o prem	Perth & George	t	1
674	Woods, James	j	44	pt 17	King	h	1
726	Woods, Francis	j	44	pt 30, o prem	King	h f	1
788	Young John		61	pt 4	Cedar	h	1

PART II—Persons entitled to Vote at Municipal Elections only

Number on Roll.	NAME.	Jurors.	BLOCK.	LOT.	STREET.		P.O. Addr.
469	Bagley, Jane		46	s pt 1	Abbott & Maple	h f	1
564	Baulfe, William		45	85	Church	f	10
602	Buell, Jacob D		44	pt 43, o prem	Clarissa	f	1
740	Beecher, Maria		44	36	King	h	1
575	Conners, Rose		44	55	Church	f	1
591	Crawford, Ann		44	pt 48, o prem	Church	h f	1
654	Carron, Mary J		44	pt 14, o prem	Perth	h f	1
677	Cole, Wilmot H		44	pt 18, o prem	King	f	1
501	Dowsley, Ralph		45	57, o prem	Abbott	f	11
535	Fulton, Elizabeth		45	69	Church	h f	1
576	Flanigan, Mary		44	54	Church	h f	1
641	Fox, Thomas B		44	pt 10	George	h	
715	Furguson, Robert		44	28	King	f	12
724	Fennell, Sarah		44	B & C	King	h	1
577	Gamble, Mary		44	pt 53	Church	h	1
707	Gilmour, Nancy		44	24, o prem	Clarissa	h f	1
~~766~~	~~Gilmour, William A~~		~~44~~	~~25~~	~~King & Clarissa~~	~~h f~~	1
759	Green, Jonathan	j	59	20	King	h f	1
782	Gillespie, David	j	59	3	Cedar	h	1
~~795~~	~~Grant, James~~	j	~~61~~	~~1,2,3,4,5,6,7~~	~~Church & Cedar~~	f	1
571	Hickey, Fanny		44	58	Church	h f	1
630	Judson, Eliza		44	pt 1	Church & Perth	h	1

Number on Roll.	NAME.	Jurors.	BLOCK.	LOT.	STREET.		P.O. Addr's
[redacted]							
676	Nicholls, Rebecca.....		44	pt 18	King	h	1
677	Nicholls, Emma		44	pt 18	King	h	1
494	Ruddick, Isabella		45	52	Abbott	h f	1
512	Scott, Letetia		45	pt 62	Perth	h	1
554	Stein, William.....		45	79	Church	f	15
525	Wright, Sarah.....		45	65	Perth	h	1
732	Willson, Agnes.....		44	31	King	h f	1
733	Willson, Maggie.....		44	31	King	h f	1
734	Willson, Jennie.....		44	31	King	h f	1
735	Willson, Flora.....		44	31	King	h f	1

PART II—Persons entitled to Vote at Municipal Elections only

Number on Roll							
46							
56							
60							
74							
57	C						
58	C						
65	C						
67	C						
501	Downey, [illegible]						
535	Fulton, Elizabeth		45	69	Church	h f	1
576	Flanigan, Mary		44	54	Church	h f	1
641	Fox, Thomas B		44	pt 10	George	h	
715	Furguson, Robert		44	28	King	f	12
724	Fennell, Sarah		44	B & C	King	h	1
577	Gamble, Mary		44	pt 53	Church	h	1
707	Gilmour, Nancy		44	24, o prem	Clarissa	h f	1
~~708~~	~~Gilmour, William A~~		~~44~~	~~25~~	~~King & Clarissa~~	~~h f~~	~~1~~
759	Green, Jonathan	j	59	20	King	h f	1
782	Gillespie, David	j	59	3	Cedar	h	1
~~795~~	~~Grant, James~~	j	~~61~~	~~1,2,3,4,5,6,7~~	~~Church & Cedar~~	~~f~~	~~1~~
571	Hickey, Fanny		44	58	Church	h f	1
630	Judson, Eliza		44	pt 1	Church & Perth	h	1

Number on Roll	
82	Kenn
109	Kyle,
149	Kinca
187	Kilbo
189	Kilbo
371	LaLo
383	Lenno
666	Murp
700	Maca
646	McLe
676	Nicho
677	Nicho
494	Ruddi
512	Scott,
554	Stein,
525	Wrigl
732	Willa
733	Willa
734	Willa
735	Willa

Number on Roll.	NAME.	Jurors.	BLOCK.	LOT.	STREET.		P.O. Addr's
32	Kenny, Catherine		45	45	Abbott	h f	1
09	Kyle, Jane.....		45	61	Perth	h f	1
49	Kincaid, Byron W ...		45	76	Church	f	13
87	Kilborn, Hattie		61	pt 4, o prem	Cedar	f	1
89	Kilborn, Lydia.....		61	pt 4	Cedar	f	1
371	LaLonde, Margaret.....		44	pt 17, o prem	King	f	1
383	Lennox, Jane		44	pt 18	King	f	1
666	Murphy, Catherine....		44	pt 16, o prem	King & Perth	h	1
700	Macarow, Rose Ann ..		44	pt 21	King	h	1
646	McLean, Henry		44	7	George & Clarissa	f	14
676	Nicholls, Rebecca.....		44	pt 18	King	h	1
677	Nicholls, Emma		44	pt 18	King	h	1
494	Ruddick, Isabella		45	52	Abbott	h f	1
512	Scott, Letetia		45	pt 62	Perth	h	1
554	Stein, William.....		45	79	Church	f	15
525	Wright, Sarah.....		45	65	Perth	h	1
732	Willson, Agnes.....		44	31	King	h f	1
733	Willson, Maggie.....		44	31	King	h f	1
734	Willson, Jennie.....		44	31	King	h f	1
735	Willson, Flora.....		44	31	King	h f	1

Part III.—Parties entitled to Vote at Elections to the Legislative Assembly only.

Number on Roll.	NAME.	Jurors.	BLOCK.	LOT.	STREET.		P.O. Addr's
618	Bennett, Andrew					l s	1
741	Beecher, Albert					l s	1
543	Carr, John jr.					l s	1
655	Carron, James E. L.					l s	1
769	Clendinning, James					l s	1
493	Dawson, William					w o	1
517	Froom, Owen				At Letetia Scott's	w o	1
514	Graham, George				At Letetia Scott's	w o	1
531	Kelly, Henry					l s	1
566	Kenny, Michael jr					l s	1
633	Ladd, William S.					l s	1
560	Maynahan, Edward					l s	1
515	McDonald, William				At Letetia Scott's	w o	1
491	Quarters, Samuel				At Wm. Langtry's	w o	1

Number on Roll.	
516	Rich
625	Sim
679	Seat
628	Wri

Number on Roll.	NAME.	Jurors.	BLOCK.	LOT.	STREET.		P.O. Addr.
516	Richardson, Holden.....				At Letetia Scott's.	w e	1
625	Simons, John.....		44	pts 5, 6	Church	h	1
679	Seaton, Edward.....					l s	
628	Wright, Charles.....				At J. Galbraith's	w e	1

VOTERS' LIST,

MUNICIPALITY OF BROCKVILLE.

WEST WARD.

Polling Sub-Division No. 3, comprising all that portion of the said Ward lying South the centre of King street.

PART I.

Part I.—Persons entitled to Vote at both Municipal Elections and Elections to the Legislative Assembly.

Number on Roll.	NAME.	Jurors.	BLOCK.	LOT.	STREET.		P.O. Addr's
1008	Ayers, Richard		42	pt 21	Jessie	h	1
818	Belmont, Robert		57	34	Mabel	h	1
830	Brooks, William E....	j	56	3, 4	McCready	h	1
837	Brace, William.....		56	pt 10, 11	King	h f	1
871	Bheins, Arthur..	j	58	8	River Front	h	1
910	Brown, Thomas A		43	pt 3	King	h	1
959	Baxter, Albert N.....	j	42	pt 5	Hartley & Grant	h f	1
962	Brooker, Austin.....		42	pt 4	Hartley	h	1
975	Brown, Albert H.....		42	9	Ann & Jessie	h f	1
1011	Best Henry.....		42	24	Jessie	h	1
1012	Best, Joseph		42	24	Jessie	f	1
1024	Banfield, Benjamin....		42	pt 2	Ann	h	1
1074	Brown, Jonathan W...					inc'e	1
1075	Bullock, James					inc'e	1
820	Campbell, Francis.....		57	5	Mabel	f	1
839	Coates, Herbert A	j	56	pt 13	King & Shermood	h	1
866	Cordingly, David	j	58	5	River Front	h	1
978	Carr, Ernest	j	42	10, o prem	Jessie & Granite	h f	1
1038	Casselman, Michael....		42	pt 32	Lane	h	1
1050	Cole, Jonas.....	j	42	pt 35	King	h	1
1002	Dana, George A.....	j	42	17, o prem	Jessie	t f	1

Number on Roll.	NAME.	Jurors.	BLOCK.	LOT.	STREET.		P.O. Addr.
838	Empey, William L....	j	56	12, o prem	King	h f	1
877	Easton, John.....		58	13, o prem	River Front	t f	1
963	Easton, Solomon D....		42	pt 4, o prem	Hartley	f	1
815	Flanigan, John.....	j	57	1	King	h	1
907	Fulford, George T.....		43	4, o prem	King	h f	1
912	Fulford, James H.....		43	1	King & Ann	h f	1
913	Fulford, Livius S.....		43	2	King	f	1
943	Field, Henry A.....	j	41	6	Hartley	h f	1
1076	Fitzpatrick, Edward..					inc'e	1
1027	Trigo David		42	pt 28	Edward	h	1
824	Gallena, Joseph.....		57	6	Mabel	f	1
861	Griffin, Charles G.....		58	4	Hartley	t f	1
980	Grace, William H.....	j	42	6, 7	Grant	h f	1
1063	Gravelle, Thomas.....	j	42	pt 40	St Paul	h	1
902	Gorrell, G Taylor.....		43	pt 78	King	h	1
816	Hunter, John.....		57	1	King	f	1
908	Hayes, Thomas.....		43	pt 3	King	h	1
954	Hosie, John.....		42	pt 11	Hartley & Grant	h	1
956	Harrison, Thomas.....		42	pt 11, o prem	Grant	h f	1
966	Hennesy, Thomas.....		42	pt 2	Ann	h	1
965	Hayes, James.....		42	3, pt 2	Ann	t f	1
971	Hasley, James.....	j	42	pt 2	Ann	h	1
983	Harrison, William H..		42	pt 11, o prem	Jessie	f	1
1069	Howison, Edward.....	j	42	pt a	Jessie	h f	1
1025	Howison, George.....		42	pt 2	Ann	f	1
1029	Hutton, George.....		42	pt 28	Edward	h	1
1031	Hobart, Benjamin F....		42	pt 29	Edward	h	1
1053	Howison, Thomas.....	j	42	37	King	h f	1
822	Johnson, Thomas.....		57	pt 5	Mabel	h f	1
829	Jones, Robert.....	j	56	2	King & McCready	h f	1
831	Jeans, Arthur J.....		56	3, 4	McCready	f	1
853	Junkin, James F.....		55	8, 9	Hartley & Granite	t f	1
900	Johnson, Robert.....		43	pt 7,8	King	h	1

Number on Roll.	NAME.	Jurors.	BLOCK.	LOT.	STREET.		P.O. Addr's
1054	Kilborn, Charles B.....	j	42	pt 38, o prem	King	h f	1
1058	Kilborn, Samuel D....		42	pt 38	King	f	1
987	Lachapelle, Albert....	j	42	pt 12, o prem	Jessie	f	1
988	Lachapelle, John.....	j	42	pt 12, o prem	Jessie	f	1
991	Lachapelle, Louis.....		42	pt 13, 14, o p	Jessie	h f	1
952	Murphy, Michael.....		41	1, 2	Hartley	h	1
1016	Merron, Hugh.....		42	pt 27, o prem	Jessie	f	1
1035	Miller, Harvey.....	j	42	30	Edward	h	1
1052	Mackay, William.....	j	42	36	King	h f	1
841	McConkey, William H.	j	56	pt 13, o prem	Sherwood	h f	1
868	McLean, Alexander J..	j	58	6	River Front	h	1
897	McCrum, John.....		43	pt 9	King & Sherwood	f	1
917	McDonald, John.....	j	43	pt 14	Ann	h	1
918	McDonald, William....	j	43	pt 14	Ann	h	1
922	McPhail, Henry.....		43	28, o prem	Ann	h f	1
945	McClean, George C....	j	41	A, o prem	Hartley	h f	1
951	McKee, Henry.....		41	3, 4	Hartley & Thomas	t f	1
926	Nicol, James.....	j	43	pt 27	Ann	h	1
~~1033~~	~~Nash, Edward.....~~	~~j~~	~~42~~	~~pt 29~~	~~Edward~~	~~h~~	~~1~~
828	Owens, Morris.....	j	56	1	King	h f	1
969	Osmend, John.....		42	pt 4	Hartley & Ann	h	1
997	Olson, Oloff.....	j	42	pt 15	Jessie	h	1
1005	Olmstead, Delorma....	j	42	pt 21	Jessie & St. Paul	h	1
1110	O'Mara, James.....	j	42	23	Jessie	h f	1
843	Pritchard, Joseph.....		56	8, 15	McCready & Sher'd	t f	1
856	Patterson, Albert.....		55	10, 11	Hartley	t f	1

Number on Roll.	NAME.	Jurors.	BLOCK.	LOT.	STREET.		P.O. Addr.
820	Rayner, Antoine.....		57	pt 5	Mabel	h	1
833	Ruddick, James.....		56	9 o prem	McCready	h f	1
929	Row, Daniel E.....	j	43	26	Ann	h	1
1015	Ruslin, James.....		42	pt 27	Jessie	h	1
1047	Row, Charles N.....	j	42	pt 35	King	h	1
1087	Rathbun, Edmund W..		44	D & 3	Church & Beecher	t	1
1088	Rathbun, Frank S....		44	D & 3	Church & Beecher	t	1

[redacted]

858	Taylor, John.....		55	13, 14, 15	Hartley, Sherwood	h	1
858½	Taylor, George E.....		55	13, 14, 15	Hartley, Sherwood	f	1
915	Tilley, John.....		43	13	Ann	h f	1
916	Taylor, James.....		45	pt 14, o prem	Ann	h f	1
931	Tompkins, Charles A...	j	43	pt 25	Ann	h	1
924	Veitch, George.....	j	43	pt 27	Ann	h	1
817	White, Matthew.....	j	57	2	King	h f	1
825	White, John.....		57	7 o prem	King & Mabel	f	1
832	Willson, John.....	j	56	5, 6	McCready	h f	1
891	Wright, Robert.....	j	43	19	Hartley	h f	1
920	White, Holland A.....		43	15	Ann	h	1
939	Woodcock, Eli.....		55	pt 7	Hartley	h	1
940	Woodcock, Percy F....		55	pt 7, o prem	Hartley	f	1

Number on Roll.	NAME.	Jurors.	BLOCK.	LOT.	STREET.		P.O.Addr's
1054	Kilborn, Charles B.....	j	42	pt 38, o prem	King	h f	1
1058	Kilborn, Samuel D.....		42	pt 38	King	f	1
987	Lachapelle, Albert.....	j	42	pt 12, o prem	Jessie	f	1
988	Lachapelle, John.....	j	42	pt 12, o prem	Jessie	f	1
945	McClean, George C.....	j	41	A, o prem	Hartley	h f	1
951	McKee, Henry.....		41	3, 4	Hartley & Thomas	t f	1
926	Nicol, James.....	j	43	pt 27	Ann	h	1
~~1033~~	~~Nash, Edward.....~~	~~j~~	~~42~~	~~pt 20~~	~~Edward~~	~~h~~	1
828	Owens, Morris.....	j	56	1	King	h f	1
969	Osmend, John.....		42	pt 4	Hartley & Ann	h	1
997	Olson, Oloff.....	j	42	pt 15	Jessie	h	1
1005	Olmstead, Delorma.....	j	42	pt 21	Jessie & St. Paul	h	1
1110	O'Mara, James.....	j	42	23	Jessie	h f	1
843	Pritchard, Joseph.....		56	8, 15	McCready & Sher'd	t f	1
856	Patterson, Albert.....		55	10, 11	Hartley	t f	1

Number on Roll.	
820	Ray
833	Rud
929	Row
1015	Rus
1047	Row
1087	Rat
1088	Rat
823	Scot
849	Sma
850	Sher
876	Smel
896	Sout
895	Sout
904	Stag
982	Step
999	Sau
1014	Step
1049	Stot
1055	Sma
~~1061~~	~~Stag~~
858	Tayl
858½	Tayl
915	Tille
916	Tayl
931	Tom
924	Veit
817	Whi
825	Whi
832	Will
891	Wrig
920	Whi
939	Woo
940	Woo

Number on Roll.	NAME.	Jurors.	BLOCK.	LOT.	STREET.		P.O. Addr's
820	Rayner, Antoine.....		57	pt 5	Mabel	h	1
833	Ruddick, James		56	9 o prem	McCready	h f	1
929	Row, Daniel E.....	j	43	26	Ann	h	1
1015	Ruslin, James.....		42	pt 27	Jessie	h	1
1047	Row, Charles N.....	j	42	pt 35	King	h	1
1087	Rathbun, Edmund W..		44	D & 3	Church & Beecher	t	1
1088	Rathbun, Frank S.....		44	D & 3	Church & Beecher	t	1
823	Scott, Stephen	j	57	6	Mabel	h	1
849	Smart, Thomas jr	j	55	16 o prem	Sherwood	h f	1
850	Sherwood, William....		55	1, 2, 3, 4, 5, 6	Booth	h f	1
876	Smellie, William B.....		58	12 o prem	River Front	h f	1
896	Southworth, Leavitt...		43	pt 9	Sherwood	h	1
895	Southworth, Steven J..		43	pt 9	Sherwood	f	1
904	Stagg, Alfred F..	j	43	6 & pt 7, o p	King	h f	1
982	Stephenson, James		42	pt 11	Jessie	h	1
999	Sauve, Moses.....	j	42	pt 15	Jessie	h	1
1014	Stephenson, William....	j	42	26	Jessie	h f	1
1049	Stotts, Peter		42	pt 35	King	h	1
1055	Smart, Elswood	j	42	pt 38	King	h f	1
~~1061~~	~~Stagg, Frederick A.....~~				~~Stall No. 1~~	~~e~~	~~1~~
858	Taylor, John.....		55	13, 14, 15	Hartley, Sherwood	h	1
858½	Taylor, George E.....		55	13, 14, 15	Hartley, Sherwood	f	1
915	Tilley, John.....		43	13	Ann	h f	1
916	Taylor, James.....		45	pt 14, o prem	Ann	h f	1
931	Tompkins, Charles A...	j	43	pt 25	Ann	h	1
924	Veitch, George.....	j	43	pt 27	Ann	h	1
817	White, Matthew.....	j	57	2	King	h f	1
825	White, John		57	7 o prem	King & Mabel	f	1
832	Willson, John	j	56	5, 6	McCready	h f	1
891	Wright, Robert	j	43	19	Hartley	h f	1
920	White, Holland A		43	15	Ann	h	1
939	Woodcock, Eli.....		55	pt 7	Hartley	h	1
940	Woodcock, Percy F.....		55	pt 7, o prem	Hartley	f	1

Number on Roll.	NAME.	Jurors.	BLOCK.	LOT.	STREET.		P.O. Addr'y
953	Woods, Hamlet R.....		41	1, 2, o prem	Hartley	f	1
1040	Wing, Ransom		42	pts 32, 33	Lane	h	1
1071	Wilkinson, Thomas....					inc'e	1
961	Young, William	j	42	pt 4	Hartley	h f	1

PART II—Persons entitled to Vote at Municipal Elections only

Number on Roll.	NAME.	Juror.	BLOCK.	LOT.	STREET.		P.O. Addr'ss
960	Baxter, Mollie		42	pt 5	Hartley	h f	1
981	Boyd, Emily		42	pt 11	Jessie	h f	1
1013	Best, Mary Ann		42	25	Jessie	h f	1
1036	Bowman, John		42	30	Edward	f	16
1065	Boudier, Rose		42	pt 40	St. Paul	h	1
1003	Dana, Albert J		42	18, 19	Jessie	h f	1
984	Furguson, Mary A.		42	pt 11	Jessie	h	1
~~1027~~	~~Frigo, David~~		~~42~~	~~pt 23 B~~	~~Edward~~	~~h~~	~~1~~
857	Garlish, Alice		55	12	Hartley	t f	1
1026	Grant, Amy		42	45	King & Ann	t f	1
1020	Howison, Eliza		42	pt a	King, Ed., Ann	h f	1
1037	Hannah, Eliza		42	31	Edward	h	1
1056	Kilborn, Lavina		42	pt 38	King	h f	1
1007	Laughlan, Amelia		42	pt 21	Jessie & St. Paul	h	1
870	Mallock, Edward J		58	7	River Front	t f	17
896	Mackay, Ellen		43	pt 9	King & Sherwood	h	1
941	Morden, Victoria E		55	pt 7	Hartley	h f	1
859	McLean, Daniel				Oriental Isle	h f	8
979	McCabe, Susan		42	8	Grant	h f	1

Number on Roll.	NAME.	Jurors.	BLOCK.	LOT.	STREET.		P.O. Addr.
826	Polly, Charlotte,.....		58	8	King	h	1
1007	Shepherd, Elizabeth,...		42	pt 21	Jessie & St. Paul	h	1

Part III.—Parties entitled to Vote at Elections to the Legislative Assembly only.

Number on Roll.	NAME.	Jurors.	BLOCK.	LOT.	STREET.		P.O. Addr's
976	Brown, Frank A. W...					ls	1
977	Brown, Fred W. A					ls	1
1043	Casselman, John.....		42	pts 32, 33	Lane	h	1
914	Fulford, Jeptha W.....					ls	1
973	Hasley, William					ls	1
1022	Howison, James.....					ls	1
1023	Howison, Walter S....					ls	1
923	McPhail, William.....					ls	1
927	Nicol, James jr.....					ls	1
905	Stagg, Fredrick A.....					ls	1

VOTERS' LIST, 1887.

MUNICIPALITY OF BROCKVILLE.

SCHEDULE OF POST OFFICES.

No. 1 Brockville. No. 2 London. No. 3 Montreal. No. 4 Prescott.

CENTRE WARD

Polling Sub-division No. 1, comprising all that portion of the said Ward lying west of the centre of Chase Street and west of an extended line therefrom to its northerly limits.

PART I.

Part I.—Persons entitled to Vote at both Municipal Elections and Elections to the Legislative Assembly.

Number on Roll.	NAME.	Jurors.	BLOCK.	LOT.	STREET.		P.O. Addr's
38	Abbott, John N		35	pt 1, o prem	Perth	f	1
108	Abbott, Edwin	j	35	34, 35, o prem	Church	f	1
965	Allan, Thomas A		34	pt 22	Perth	t f	1
13	Betts, Frederick A.....	j	34	pt 29	Perth	h	1
35	Beattie, William.....	j	35	pt 1	Perth	h	1
56	Brennan, James		35	26, o prem	Church	h f	1
62	Barcelow, Joseph	j	35	46, o prem	James	h	1
65	Billings, Ira		35	45, o prem	James	f	1
110	Buell, Charles H.....		35	34, 35, o prem	Church	f	1
118	Botsford, Charles W. ..	j	34	pt 31	John & Church	h	1
182	Bribo, Moses.....		33	pt 23	George	h	1
816	Brown, Timothy	j	33	pt 8	King	t	1
832	Braniff, William.....					inc'e	1
863	Beach, Nelson.....		34	pt 15	King	h	1
866	Beach, Stephen N		34	16	King	f	1
905	Beckingham, Henry	j	34	pt 10	George	h	1
912	Boltie, George B.....	j	34	pt 10	George	h	1
982	Baxter, Albert W.				At T Gilmour & Co.	inc'e	1
37	Crozier, Thomas	j	35	pt 1	Perth	h	1
53	Clarke, Michael.....	j	35	7	John & James	h	1

Number on Roll.	NAME.	Jurors.	BLOCK.	LOT.	STREET.		P.O. Addr's
128	Carruthers, William	j	34	pt 33, o prem	Church	f	1
838	Clint, Edward		33	4	King	t	1
844	Clitherow, George		33	pt 3	King	h	1
852	Cameron, Allan		33	pt 1	King	t f	1

VOTERS' LIST, 1887.

MUNICIPALITY OF BROCKVILLE.

SCHEDULE OF POST OFFICES.

No. 1 Brockville. No. 2 London. No. 3 Montreal. No. 4 Prescott.

CENTRE WARD

centre

Part
lative A

Number on Roll.								
38	Ab							
108	Ab							
965	All							
13	Bett							
35	Beatt							
56	Brem							
62	Barce						h	1
65	Billing			35	45, o prem	James	f	1
110	Buell, Charles H.....			35	34, 35,o prem	Church	f	1
118	Botsford, Charles W. ..		j	34	pt 31	John & Church	h	1
182	Bribo, Moses.....			33	pt 23	George	h	1
816	Brown, Timothy		j	33	pt 8	King	t	1
832	Braniff, William.....						inc'e	1
863	Beach, Nelson.....			34	pt 15	King	h	1
866	Beach, Stephen N			34	16	King	f	1
906	Beckingham, Henry		j	34	pt 10	George	h	1
912	Boltis, George B.....		j	34	pt 10	George	h	1
982	Baxter, Albert W.					At T Gilmour & Co.	inc'e	1
37	Crozier, Thomas		j	35	pt 1	Perth	h	1
53	Clarke, Michael.....		j	35	7	John & James	h	1

Number on Roll.
128
838
844
852
876
926
929
942
964
74
810
120
121
806
870
871
923
924
29
66
68
73
75
820
896
905
9
71
109
115
145
887
953

Number on Roll.	NAME.	Jurors.	BLOCK.	LOT.	STREET.		P.O.Addr's
128	Carruthers, William	j	34	pt 33, o prem	Church	f	1
838	Clint, Edward		33	4	King	t	1
844	Clitherow, George		33	pt 3	King	h	1
852	Cameron, Allan		33	pt 1	King	t f	1
876	Carnegie, John		34	pt 1	King	t	1
926	Cook, William		33	pt 18	George	h	1
929	Cleary, William		33	17	George	h	1
942	Connors, Samuel	j	34	18	King & John	h f	1
964	Clough, William	j	34	pt 22	Perth	t	1
	Deegan, Matthew		35	pt 6	James	h	
74	Doran, Andrew	j	35	pt 14	James	h	1
810	Doran, Charles	j	33	pt 10	King	h	1
120	Ennis, Michael	j	34	pt 31	Church	h	1
121	Ennis, William	j	34	pt 31	Church	h	1
806	Easton, Solomon D	j	33	pt 10	King & Chase	t	1
870	Easton, Seymour G		34	pt 17. o prem	King	h f	1
871	Easton, James W	j	34	pt 17	King	t	1
923	Empey, Jonathan	j	33	pt 19, o prem	George	f	1
924	Edwards, Jonathan	j	33	pt 19	George	h	1
29	Feeley, John		35	22	Church	h f	1
66	Fraser, John S		35	44	James	h f	1
68	Fraser, Christopher F		35	44, o prem	James	f	1
73	Fulford, Frederick W	j	35	pt 41	James	f	1
75	Fulford, Levius S		35	pt 41	James	f	1
820	Fraser, Alexander	j	33	pt 7	King	t	1
896	Fowler, James	j	34	4	King	t	1
905	Fraser, Isaac		34	pt 8	George	h	1
9	Gillerlain, William	j	34	25, pt 28, o p	George & Perth	h f	1
71	Graham, Archibald	j	35	42, o prem	James	h f	1
109	Grant, John jr		35	34, 35	Church	f	1
115	Gauthier, Charles H.		35	28	Church	h	1
145	Gamble, Robert H	j	33	pt 27, o prem	Church	h f	1
887	Gallena, Joseph	j	34	pt 3	King	h	1
953	Gilmour, Thomas		34	21	King	f	1

Number on Roll.	NAME.	Jurors.	BLOCK	LOT.	STREET.		P.O. Addr's
954	Gilmour, William A ...		34	21	King	f	1
955	Gilmour, James H.....	j	34	21	King	f	1
976	Gilmour, Albert					inc 'e	1
5	Hennessy, Edward....	j	34	pt 27	George	h	1
6	Hennessy, James.....	j	34	pt 27	George	h	1
28	Heath, Alexander	j	35	23	Church	h f	1
31	Henderson, James J ...	j	35	pt 21, o prem	Church & Perth	f	1
129	Hall, John		34	pt 33	Church	h	1
180	Hooper, Edward	j	33	pt 22	George	h	1
808	Hunter, Patrick	j	33	pt 10	King	t	1
865	Haig, Thomas R.....	j	34	16	King	t	1
868	Hannan, Francis.....	j	34	pt 17	King	t	1
879	Harrison, William H .	j	34	pt 1	King	t	1
960	Hayes, Delorma F		34	pt 22	Perth	f	1
852½	Hutton, Henry W		33	pt 1	King	h	1
25	Irwin, Thomas.....	j	34	pt 30	John	h	1
16	Jamieson, Robert C. ...		34	pt 30	Church	h	1
854	Johnson, William.....		34	pt 14	King	t	1
855	Johnston, William A..	j	34	pt 14	King	t	1
856	Johnston, Charles W ..	j	34	pt 14	King	t	1
981	Johnston, Albert H.....					inc 'e	1
142	Kerr, William.....		33	pt 26	Church	h	1
827	Kehoe, Michael	j	33	6	King	t	1
133	Lennon, Hugh.....		33	pt 23, o prem	Church	h f	1
196	Lanny, Thomas	j	34	pt 36, o prem	George	f	1
858	Lennon, Patrick C	j	34	pt 15	King	t	1
903	Lee, William	j	34	pt 8	George	h f	1

Number on Roll	NAME.	Jurors.	BLOCK.	LOT.	STREET.		P.O. Addr's
12	Mackay, James.....	j	34	pt 29, o prem	Perth	h f	1
17	Mackenzie, William L..	j	34	pt 30, o prem	Church	f	1
12	Manhard, Edwin.....	j	34	pt 30	John	f	1
22	Marshall, Uriah.....		34	pt 30	John	h	1
~~28~~	~~Marshall, Ernest B.....~~	~~j~~	~~34~~	~~pt 30~~	~~John~~	~~h~~	~~1~~
33	Morris, Thomas		35	pt 21	Perth	h	1
39	Morrison, Thomas	j	35	pt 2	Perth	h	1
55	Merron, Hugh.....	j	35	8	John	h f	1
72	Moore, William H.....	j	35	pt 41, o prem	James	h	1
113	Murray, John.....		35	pt 33	Church	f	1
125	Morrison, James.....	j	34	pt 31	Church	t f	1
195	Merkley George	j	34	pt 36	George	h	1
197	Moore, William	j	34	pt 36	George	h	1
826	Moore, James	j	33	6, o prem	King	t	1
842	Manhard, Seaman		33	pt 3, o prem	King	f	1
~~907~~	~~Mayesbay, Dennis.....~~	~~j~~	~~34~~	~~pt 8~~	~~George~~	~~h~~	~~1~~
920	Morris, Isaac	j	33	pt 21	George	h	1
945	Milroy, John..					inc'e	1
950	Morrison, William	j	34	19, 20	King	h	1
957	Murray, Alexander L..	j	34	pt 22, o prem	King	t f	1
968	Mervin, Joseph P.	j	34	23	Perth	h	1
985	Mowatt, William.....				At Moore & Kehoe's	inc'e	1
69	McEwen, William H .	j	35	43	James	h	1
119	McDonald, William		34	pt 31, o prem	John & Church	f	1
815	McGlade, Michael	j	33	9	King	h f	1
839	McDougall, Albert D ..	j	33	4	King	f	1
841	McConkey, William H		33	pt 3	King	t	1
857	McDougall, Archibald...		34	pt 14	King	f	1
861	McHugh, James.....	j	34	pt 15	King	h	1
882	McBrearty, Michael.....	j	34	pt 2	King	t	1
900	McEwen, Thomas.....	j	34	6, 7	John	t f	1
961	McLean, Charles A.....	j	34	pt 22	Perth	t	1
134	Nichols, Thomas A..		33	pt 23, o prem	Church	h	1
	Nash Edward						
191	O'Donnell, Michael.....		33	pt 37, o prem	George	f	1
199	O'Donahoe, Sylvester..	j	34	35	George	h	1

Number on Roll.	NAME.	Jurors.	BLOCK.	LOT.	STREET.		P.O.Addr's
20	Philips, Marcus	j	34	pt 30	John	h	1
138	Papa, William	j	33	pt 24	Church	h	1
139	Papa, Charles	j	33	pt 24	Church	h	1
911	Putnam, Terence		34	pt 10	George	f	1
915	Pyke, James		34	12 & pt 13	George	h f	1
932	Peirce, Thomas		33	pt 16, o prem	George & Chase	t f	1
27	Rowe, William H.	j	35	24	Church & John	h f	1
49	Rathwell, William	j	35	5	James	h f	1
54	Reilly, Thomas		35	7	John & James	f	1
136	Russell, Joseph		33	pt 23	Church	h	1
175	Reilly, William A.	j	33	27	George	h	1
846	Rudd, George A	j	33	pt 2, o prem	King	t	1
914	Rathwell Samuel		34	11	George	t f	1
922	Rolland, James	j	33	pt 19	George	h	1
930	Ryan, Stephen	j	33	17, o prem	George	f	1
3	Shaver, William J.	j	34	pt 27	George	h	1
18	Snell, James	j	34	pt 30	Church	h	1
59	Sauve, Cyrille	j	35	pt 49, o prem	John & James	t f	1
126	Sparham, Eric B		34	pt 33	Church	h f	1
140	Sheilds, Edward		33	pt 24, o prem	Church	f	1
165	Savage, William		33	pt 28	George	h	1
192	Stephenson, Andrew		33	pt 37	George	h	1
819	Sheilds, George E.	j	33	pt 8, o prem	King	h f	1
836	Stewart, John C.		33	pt 5	King	h	1
878	Strong, Pitt W.	j	34	pt 1, o prem	King	h f	1
897	Steacy, George	j	34	4, o prem	King & John	f	1
916	Shearer, William	j	34	pt 13	George	h	1
918	Stapley, Edward	j	33	pt 21	George	h	1
30	Taro, Alfred	j	35	pt 21	Church & Perth	h	1
57	Tacey, Ruben	j	35	25	Church & John	h f	1
821	Tompkins, Thomas	j	33	pt 7, o prem	King	f	1
824	Tompkins, George		33	pt 7, o prem	King	h f	1
131	Vandusen, John F	j	34	pt 33	Church	h	1

Number on Roll.
143 Whi
153 War
803 Wil
889 Whi
927 Wal
977 Web
983 Woo
46 You
833 You

Number on Roll.	NAME.	Jurors.	BLOCK.	LOT.	STREET.		P.O. Addr's
143	White, John		33	pt 26	Church	f	1
153	Waring, John		33	pt 28	Church	h	1
803	Wiltsie, Williard B....		32	pt 10	Chase	t	1
889	Whitmore, Norman.....		34	pt 3	King	t	1
927	Walsh, James M.....		33	pt 18, o prem	George	f	1
977	Webb, Michael.....				At T. Brown's	inc'e	1
983	Wood, William W					inc'e	1
46	Young, Humphrey B. ..	j	35	pt 3, o prem	Perth & James	h f	1
833	Young, George S.....	j	33	pt 5	King	t	1

PART II—Persons entitled to Vote at Municipal Elections only

Number on Roll.	NAME.	Jurors.	BLOCK.	LOT.	STREET.		P.O.Addr's
1	Bell, Martha.....		34	pt 27	John & George	h f	1
127	Buchanan, Ellen.....		34	pt 33	Church	h	1
885	Brennan, Annie.....		34	pt 2	King	h	1
901	Everetta, Alice		38	pt 8	John & George	h	1
111	Foster, Bridget.....		35	pt 33	Church	h	1
873	Forrester, Althea.....		34	pt 1	King	h	1
50	Gunn, Caroline		35	6	James	f	1
850	Griffin, Sarah.....		33	pt 2	King	h	1
888	Gallena, Frances.....		34	pt 3, o prem	King	f	2
874	Kehoe, Bella.....		34	pt 1	King	h	1
60	Lenihan, James.....		35	48, o prem	James	t f	3
956	Murphy, Catherine		34	pt 22	King	t f	1
177	McNish, Letetia.....		53	pt 26	George	h f	1
201	McClean, Mary A.....		34	34	George & John	h f	1
935	McDonough, Mary.....		33	pt 16	Chase	h	1
43	Patton, Ann.....		35	pt 3	Perth	h	

Number on Roll.	NAME.	Jurors.	BLOCK.	LOT.	STREET.		P.O. Addr's.
123	Rickaby, Ann.....		34	pt 31	Church	h f	1
155	Ross, Charlotte		33	pt 29	Church	h	1
913	Willis, Sarah		34	pt 10	George	f	1

Part III.—Persons entitled to Vote at Elections to the Legislative Assembly only.

Number on Roll.	NAME.	Jurors.	BLOCK.	LOT.	STREET.		P.O. Addr's
2	Bell, John A.....				John & George	l s	1
32	Brown, Henry				At Alfred Taro's	w e	1
173	Bribo, Andrew		33	pt 28	George	h	1
186	Bourbenau, Francis.....		33	pt 22	George	h	1
910	Beckingham, William..					l s	1
938	Barber, John		33	15	Chase	h	1
949	Burboux, Alexander ...				At S. Connor's	w e	1
146	Curry, John.....		33	pt 28	Church	h	1
948	Church, James..... ..				At S. Connor's	w e	1
45	Dunham, Daniel.....				At Ann Patton's	w e	1
~~51~~	~~Deveny, Matthew.....~~		~~33~~	~~pt 6~~	~~James~~	h	1
937	Darling, Thurman.....		33	15	Chase	h	1
940	Ellis, James.....		33	24	Chase	h	1
67	Fraser, Oliver K.....					l s	1
188	Franklin, William.....		33	pt 22	George	h	1
	Thomas Mailed J				Chase	ME	
151	Ryan, John.....		33	pt 28	Church	h	1
947	Stewart, Harry.....				At S. Connor's	w e	1
944	Tallman, David				At S. Connor's	w e	1

Number on Roll	NAME.	Jurors.	BLOCK.	LOT.	STREET.		P.O. Addr.
147	Waddick, Thomas.....		33	pt 28	Church	h	1
946	Willson, William.....				Church	w e	1
48	Young, Herbert H.....				At H. B. Young's	w e	1
167	Young, William		33	pt 28	George	h	1

VOTERS' LIST. [redacted]

MUNICIPALITY OF BROCKVILLE.

SCHEDULE OF POST OFFICES.

No. 1 Brockville.

CENTRE WARD

Polling Sub-division No. 2 comprising all that portion of the said Ward lying between the centre of Chase Street and an extended line to northerly limit of said ward and centre of Court House Avenue and Wall Street.

PART I.

Part I.—Persons entitled to Vote at both Municipal Elections and Elections to the Legislative Assembly.

Number on Roll.	NAME.	Jurors.	BLOCK.	LOT.	STREET.		P.O. Addr'ss
693	Ault, Allan S		31	pt 18	King	t	1
743	Allan, George A		31	pt 23	King	t	1
161	Boyd, John		33	pt 30, o prem	Buell	h f	1
162	Beacock, George	j	33	pt 31, o prem	Buell & George	h f	1
206	Brouse, Jacob E		31	pt 39	Buell	h f	1
230	Bagg, Robert	j	31	pt 54	Gaol	h	1
250	Boyd, Robert		31	pt 51, o prem	James & William	h f	1
256	Burnfield, George		31	43	Church	h	1
653	Bobier, Thomas	j	31	pt 30	Buell	h	1
656	Bell, Josiah J		31	32	Buell & George	t	1
688	Brown, Matthew M		31	pt 18	C. H. Avenue	t	1
751	Brace, William		31	pt 23	King	t	1
757	Bishop, George W	j	31	pt 24	King	h	1
792	Birks, William		35	pt 13	King	t	1
87	Cowan, William		35	pt 39, o prem	Buell	f	1
88	Carey, Charles		35	pt 39	Buell	h	1
90	Cowan, Norman	j	35	pt 39	Buell	h	1
204	Cowan, Brock		31	pt 38	Buell	t	1

Number on Roll.	NAME.	Jurors.	BLOCK.	LOT.	STREET.		P.O. Addr's
~~226~~	~~Cole, George M.~~				~~At Registry Office~~	~~inc'e~~	~~1~~
253	Culbert, John	j	31	52, o prem	William	h f	1
650	Clarke, Thomas	j	31	pt 27	Buell	h	1
651½	Clapp, James	j	31	29, o prem	Buell	h	1
[redacted]							
662	Finton, John A.	j	31	pt 33	George	h	1
677	Fulford, George [illegible]		31	pt 48, o prem	C. H. Avenue	t f	1
679	Fulford, John H.		31	pt 48	C. H. Avenue	t	1
715	Flint, Samuel		31	pt 22, o prem	King	f	1
157	Giles, John G.		33	pt 29	Church & Buell	h	1
238	Glasford, George B.		31	24	James	h f	1
260	Graham, Robert		31	pt 44, o prem	Church	f	1
984	Gilbert, Sidney,				St. Lawrence Hall	inc'e	1

VOTERS' LIST, [redacted]

MUNICIPALITY OF BROCKVILLE.

SCHEDULE OF POST OFFICES.

No. 1 Brockville.

[redacted]

Number on Roll.								
69								
74								
161								
162								
206								
230								
250								
256								
653								
656								
688								
751								
757	Bishop, George W. ..	j	31	pt 24	King	h	1	
792	Birks, William		33	pt 13	King	t	1	
87	Cowan, William		35	pt 39, o prem	Buell	f	1	
88	Carey, Charles.....		35	pt 39	Buell	h	1	
90	Cowan, Norman	j	35	pt 39	Buell	h	1	
204	Cowan, Brock.....		31	pt 38	Buell	t	1	

Number on Roll.	
253	C
650	C
651	C
667	C
668	C
681	C
706	C
721	C
735	D
665	D
733	D
734	D
76	D
77	D
80	D
84	D
202	D
212	D
227	D
239	D
254	D
633	D
210	E
82	F
662	F
677	F
679	F
715	F
157	G
238	G
260	G
984	G

Number on Roll.	NAME.	Jurors.	BLOCK.	LOT.	STREET.		P.O. Addr's
~~226~~	~~Coley, George M.~~				~~At Registry Office~~	~~inc'e~~	~~1~~
253	Culbert, John	j	31	52, o prem	William	h f	1
650	Clarke, Thomas	j	31	pt 27	Buell	h	1
651	Clapp, James	j	31	29, o prem	Buell	h	1
667	Cooke, Thomas G.	j	31	pt 34	George	t f	1
668	Cole, Judson	j	31	pt 34	George	t f	1
681	Clement, William A.				At Fulford's	inc'e	1
706	Chrysler, John E.	j	31	pt 21	King	t	1
721	Copeland, William	j	31	pt 22	King	h	1
~~	~~Cahill, William~~		~~31~~	~~pt 24~~	~~King~~	~~t~~	~~1~~
735	Davis, Peter		31	pt 23	King	t	1
665	Davis, Mark	j	31	pt 33	George	h	1
733	Davis, Ralph	j	31	pt 23	King	t	1
734	Davis, William H.	j	31	pt 23	King	t	1
76	Daley, Patrick		35	pt 40	James	f	1
77	Donaldson, Andrew		35	pt 40, o prem	James	f	1
80	Donaldson, Walter S	j	35	pt 40	James and Buell	t	1
84	Donaldson, Andrew Vs	j	35	pt 40	Buell	t	1
202	Davis, William H.	j	31	pt 38	Buell & George	h	1
212	Dresser, Charles J.		31	pt b, o prem	George	h	1
227	Downey, James				at Court House	in	1
239	Doyle, Alfred M	j	31	48	James	h	1
254	Dowaley, John	j	31	52, o prem	William	h f	1
633	Downey, Daniel W.	j	31	pt 28	King & Buell	t	1
210	Easton, John		31	pt b	C. H. Square	h	1
82	Fitzpatrick, John		35	pt 40	Buell	h	1
662	Finton, John A.	j	31	pt 33	George	h	1
677	Fulford, George T.		31	pt 48, o prem	C. H. Avenue	t f	1
679	Fulford, John H.		31	pt 48	C. H. Avenue	t	1
715	Flint, Samuel		31	pt 22, o prem	King	f	1
157	Giles, John G.		33	pt 29	Church & Buell	h	1
238	Glasford, George B.		31	24	James	h f	1
260	Graham, Robert		31	pt 44, o prem	Church	f	1
984	Gilbert, Sidney,				St. Lawrence Hall	inc'e	1

Number on Roll.	NAME.	Jurors.	BLOCK.	LOT.	STREET.		P.O. Addr's
103	Harris John		35	pt 36, 37, o p	Church	h f	1
105	Higgins, Michael	j	35	pt 36. 37	Church	h	1
159	Howard, William A.	j	33	pt 30	Buell	h	1
265	Howison, William		31	pt 45, 46	Buell	t	1
778	Healey, Morris	j	33	pt 14	Buell	t	1
640	Johnston, Robert		31	pt 28	Buell	t	1
685	Jones, William H.		31	pt 18	C. H. Avenue	h	1
704	Kincaid, Fordyce L.	j	31	pt 21, o prem	King	h f	1
92	Lozo, Napoleon	j	35	pt 39	Buell	h	1
103	Loftus, Edward	j	35	pt 36, 37	Church	h	1
251	Lilly, George		31	pt 51	William	h	1
664	Locke, Moses	j	31	pt 38	George	h	1
696	Lipsett, Robert		31	19	King	h f	1
713	Lyman, Charles C.		31	pt 22	King	t	1
714	Lyman, Leonard		31	pt 22	King	t	1
725	Lewis, George T.		31	pt 23	King	t	1
765	LaLonde, Francis C.				at Allen Turner's	ine'e	1
766	Lafayette, George G.	j	31	pt 26	King	h f	1
770	Lane, Joseph	j	31	pt 27	King	t	1
775	Lane, Cyrus W				at Jos. Lane's	in	1
222	Mansell, David					in	1
234	Mellefont, George W	j	31	54, o prem	William & James	h	1
794	Moore, James	j	33	pt 12	King	t	1
229	McMillan, William		31	54, o prem	Gaol	h f	1
269	McMahon, John		31	pt 45, 46	Buell	t	1
675	McLennan, John				at Post Office	in	1
676	McEathron, Edward				at Post Office	in	1
745	McDonell, James D.		31	pt 23	King	t	1

Number on Roll.	NAME.	Jurors.	BLOCK.	LOT.	STREET.		P.O. Addr.
742	Newlands, William	j	31	pt 23	King	t	1
767	Neilson, William		31	pt 26	King	t	1
98	Peirce, Thomas		35	pt 36, 37	Buell	h	1
217	Publow, John L.	j	31	pt b	George	h	1
707	Purvis, Frank		31	pt 21	King	t	1
726	Patterson, Albert M.	j	31	pt 23	King	t	1
223	Reynolds, Samuel					in	1
232	Reid, William A.	j	31	pt 54	William	h	1
263	Robinson, Amos		31	pt 45, 46	Church & Buell	h	1
644	Row, Daniel		31	pt 28	Buell	t	1
208	Southworth, Thomas		31	41, o prem	Church	h	1
241	Shelden, Harvey	j	31	49	James	h	1
246	Sheriff, Charles J	j	31	pt 51	James	h	1
248	Shaw, James	j	31	pt 51	James	h	1
258	Sparham, Terence		31	pt 44	Church	h	1
261	Steele, James	j	31	pt 44	Church	h	1
637	Steacy, John		31	pt 28, o prem	King	f	1
661	Southworth, Leavitt				at Recorder Office	in	1
674	Stagg, John W.				at Post Office	in	1
697	Steacy, Thomas B.	j	31	20	King	h f	1
731	Service, George D.				Lewis & Pattersons	in	1
243	Taplin, Harmonius	j	31	50	James	h f	1
761	Turner, Allan		31	25	King	h	1
764	Turner, Francis M.				at Allan Turner's	in	1
670	Vaux, Harry E.		31	36	Geo. & C.H. square	h f	1
785	Vineburg, Charles P.	j	33	pt 13	Buell	t	1

Number on Roll.	NAME.	Jurors.	BLOCK.	LOT.	STREET.		P.O. Addr's
86	Wright, Robert H.....	j	35	pt 39	Buell	t	1
94	White, Thomas	j	35	pt 38	Buell	t	1
658	Wylie, David.....		31	32	Buell & George	f	1
686	Wright William J		31	pt 18	C. H. Avenue	t	1
698	Wright, Herbert B...		31	pt 21	King	t	1
791	Williams, John H.....		31	pt 31	King	t	1
792½	White, Matthew	j	33	pt 13	King	t	1
798	White, John W.....	j	33	pt 12	King	t	1
799	White, William H.....	j	33	pt 12	King	t	1
801	Williams, Richard ...	j	33	pt 11, 12	King & Chase	h	1
244	Young, Edward	j	31	pt 51	James	h	1
267	York, William...	j	31	pt 45, 46	Buell	t	1
636	York, John	j	32	pt 27	King	t	1
642	Young, William.....		31	pt 28	Buell	t	1

PART II—Persons entitled to Vote at Municipal Elections only

Number on Roll.	NAME.	Jurors.	BLOCK.	LOT.	STREET.		P.O. Addr.
652	Bennett, Annie J.		31	29	Buell	f	1
654	Bennett, Louisa.....		31	pt 30	Buell	f	1
663	Brophy, Ann		31	pt 33 o prem	George	f	1
762	Brouse, William H....		31	25	King	f	4
777	Bennett, Lydia.....		33	pt 14 o prem	Buell, Geo., Chase	f	1
207	Buell, Jacob D.....		31	40	Buell & Church	h f	1
203	Dowsley, Jane Maria..		31	pt 38 o prem	Buell & George	f	1
237	Dargavel, Eleanor.....		31	55	James	f	1
214	Giffin, William W.....		31	pt B	George	h	1
100	Hughes, Margaret.....		35	pt 36, 37	Buell & Church	h	1
768	Lafayette, Sarah.....		31	pt 26	King	f	1
78	Mott, Julia C..		35	pt 40	James	h	1
651	Manahan, Mary Ann..		31	pt 27 o prem	Buell	f	1
776	Tobin, Elizabeth.....		33	pt 14	Buell, Geo., Chase	h	1
790	Turner, Margaret.....		33	pt 13	King	h	1
788	Vineburg, Sarah.....		33	pt 13	Buell	h	1

700 William John H. 31 pt 21 King

Part III.—Persons entitled to Vote at Elections to the Legislative Assembly only.

Number on Roll.	NAME.	Jarvis.	BLOCK.	LOT.	STREET.		P.O.Addr's.
336	Dargavel, John		31	55	James	h	1
774	Manahan, William					l s	1
259	Sparham, Thomas					l s	1

VOTERS' LIST, [redacted]

MUNICIPALITY OF BROCKVILLE.

SCHEDULE OF POST OFFICES.

No. 1 Brockville.

CENTRE WARD

Polling Sub-division No. 3 comprising all that portion [redacted] Ward lying East of a certain line running through the centre of Court House Avenue [redacted] centre of Wall Street.

PART I.

Part I.—Persons entitled to Vote at both Municipal Elections and Elections to the Legislative Assembly.

[redacted]

323	Cole, Abel.....		15	pt 84	Market	h	1
326	Cranston, James.....	j	15	pt 85, o prem	James & Market	h f	1

Part III.—Persons entitled to Vote at Elections to the Legislative Assembly only.

Number on Roll.	NAME.	Juror.	BLOCK.	LOT.	STREET.		P.O.Addr's
236	Dargavel, John		31	55	James	h	1
774	Manahan, William					l s	1

VOTERS' LIST.

MUNICIPALITY OF BROCKVILLE.

SCHEDULE OF POST OFFICES.

No. 1 Brockville.

CENTRE WARD

Polling Sub-division No. 3 comprising all that portion of the said Ward lying East of a certain line running through the centre of Court House Avenue and the centre of Wall Street.

PART I.

Part I.—Persons entitled to Vote at both Municipal Elections and Elections to the Legislative Assembly.

Number on Roll	NAME.	Jurors.	BLOCK.	LOT.	STREET.		P.O. Addr'ss
272	Allan, James		31	pt 61	Wall	h	1
357	Alexander, James	j	15	pt 126	Bethune	h f	1
275	Baker, George W	j	31	pt 60, o prem	Wall	h	1
341	Barr, Henry		15	pts 87, 88 o p	Garden	f	1
351	Buckman, Edward A		15	pts 90, 91 o p	James	h f	1
373	Briggs, John	j	15	pt 93	James	h f	1
374	Baker, James	j	15	pt 94, o prem	James & Park	t f	1
379	Burnham, William F		15	pt 94	Park	h	1
461	Bush, Robert A	j	15	pt 111,112 o p	King	h f	1
464	Barcelow, Joseph D	j	15	pt 111	King	t	1
488	Braniff, Bernard	j	15	pt 118	Market	h	1
490	Bate, Charles	j	15	pt 118	Market	h f	1
503	Broderick, Peter W. D.				at Molsons Bank	in	1
510	Babcock, Charles M	j	31	121, o prem	Pine & Market	h	1
529	Baker, George W	j	31	pt 10	King	t	1
565	Brady, Thomas		31	pt 2	King	t	1
595	Burris, Andrew	j	31	pt 17	King	h	1
614	Baker, John W		31	pt 17	King & C H Ave	t	1
285	Cook, William		31	pt 59	Wall	f	1
323	Cole, Abel		15	pt 84	Market	h	1
326	Cranston, James	j	15	pt 85, o prem	James & Market	h f	1

Number on Roll.	NAME.	Jurors.	BLOCK.	LOT.	STREET.		P.O. Addr's
33[illegible]	[illegible], George H..	j	15	pt 87	James	h	1
391	Chipman, Willis		15	75, o prem	Pine	h f	1
397	Clerihew, Thomas.....	j	15	pts 43, 44	Bethune	h	1
412	Crummy, Alexander...	j	14	4	Garden	h f	1
452	Colcock, Neville B.....		15	pt 112, o prem	King	t	1
504	Cole, Ernest F.....				at Molsons Bank	in	1
538	Clinton, James.....	j	31	pt 9, o prem	King	f	1
545	Caswell, Albert	j	31	pt 7	King	h	1
548	Coolidge, Isaac	j	31	pt 7	King	t	1
570	Cox, E. Strachan.....		31	pt 1, 2	King	t	1
571	Clerihew, Alexander C..	j	31	pt 1, 2	King	t	1
621	Craine, George.....	j	31	pt 17	C. H. Avenue	t	1
632	Comstock, William H...		31	pt 17, o prem	C. H. Avenue	t f	1
562	Clayes, Edwin D.....		31	4, o prem	King	f	1
278	Doran, Simon.....	j	31	pt 60	Wall	h	1
291	Dunn, Thomas G.....		31	pts 69, 70	James	t	1
302	Doyle, William		31	75, o prem	Market	t f	1
381	Daley, Patrick.....	j	15	pt 128	Park	h f	1
417	Dickinson, Wesley	j	14	pts 8, 9, o p	Garden	h f	1
583	Dewey, Adelbert A....		31	pt 1	King	t	1
602	Dresser, Joseph D	j	31	pt 17	King	t	1
303	Foster, Jessie J.	j	31	76	Market	h	1
327	Fitzsimmons, Herbert...	j	15	pt 85	Market	h f	1
407	Fitzsimmons, Robert ..		15	3, o prem	King and Bethune	h f	1
449	French, Charles H.....	j	15	pt 113, o p	King	h f	1
491	Fairbairn, John K....	j	15	pt 119	Market	h	1
492	Fairbairn, Frank E....	j	15	pt 119, o p	Market	f	1
493	Fairbairn, Alfred W ..	j	15	pt 119, o p	Market	f	1
534	Ferrester, Edgar.....				at Effie Hitchcock's	in	1
589	Fitton, John W	j	31	pt 17	King	t	1
609	Fisher, Alison A		31	pt 17	King	t	1
365	Gates, Rossie.....	j	15	pt 92	Bethune	h	1
366	Gates, Henry C	j	15	pt 92	Bethune	h	1
411	Glazier, Stephen.....	j	14	3	Garden	h f	1
418	Griffin, Charles G.....	j	14	pts 8, 9, 10	Garden	h	1

Number on Roll.	
286	H
299	H
353	H
375	H
399	H
608	H
284	Ir
296	Jo
440	Jo
611	Jo
340	K
342	K
376	K
377	K
408	K
509	K
592	K
308	La
514	La
597	La
310	M
325	M
329	M
385	M
414	M
429	M
520	M
524	M
560	M
568	M

Number on Roll.	NAME.	Jurors.	BLOCK.	LOT.	STREET.		P.O. Addr'ss
286	Harding, Thomas J.B.		38	pt 51	James & Wall	h f	1
299	Hecklinger, Lewis		31	pt 71	Market	h	1
353	Hunter, George		15	pt 91	James	h	1
375	Hume, Alexander G.		15	pt 94	Park	h	1
399	Hague, Dyson		15	pts 43, 44	Bethune	h	1
608	Hutcheson, James A		31	pt 17	King	t	1
284	Irvine, Gerard		31	pt 59	Wall	h	1
296	Johnston, John	j	31	pts 68, 70	Market	h	1
440	Johnston, Albert	j	15	pt 113	King	t	1
611	Jones, David B		31	pt 17	King	t	1
340	Kenville, John	j	15	pts 87, 88	Garden	h	1
342	Kneen, John	j	15	pts 87, 88	Garden	h	1
376	Kearns, Thomas		15	pt 94 o, prem	Park	f	1
377	Kearns, Frederick R	j	15	pt 94	Park	h	1
408	King, Fred A	j	15	2	King	t f	1
509	Kinney, Robert		31	15	Pine	h f	1
592	Kaufman, Charles J.	j	31	pt 17	King	h	1
308	Leslie, John	j	31	pt 78	Market	h	1
514	Lawless, Edward		31	pt 122	Market	h	1
597	Laishley, Touisden		31	pt 17	King	t	1
310	Moss, Henry	j	31	pt 78	Market	h	1
325	Montgomery, William	j	15	pt 84	Market	h f	1
329	Moore, Howard		15	pt 85	James & Market	h	1
385	Morey, Sherman		15	pt 74	Park	h	1
414	Macnamara, Patrick B.	j	14	6	Pine & Garden	h f	1
429	Manuel, Charles D	j	14	pt 14	King	h	1
520	Moore, Vincent H.		31	11	Market	h f	1
524	Murray, George B.	j	31	pt 10	King	h	1
560	Mallory, George I.	j	31	pt 5, o prem	King	h f	1
568	Mansell, Ford A.				at Thos. Brady's	in	1

Number on Roll.	NAME.	Jurors.	BLOCK.	LOT.	STREET.		P.O. Addr'y.
298	McElhinney, John		31	pt 71, o prem	Market	h f	1
301	McGrory, Thomas		31	pts 73, 74 o p	Market	h f	1
314	McLean, Neil				at Bank of Montr'l	in	1
360	McMullen, George A...	j	15	pt 77	Pine	h f	1
362	McCullough, William T.	j	15	76	Pine & Bethune	h f	1
387	McConkey, John.....	j	15	pt 74	Park	h	1
389	McGillvery, Alexander..		15	pt 74	Park & Pine	h	1
416	McLean, George.....	j	14	pts 8, 9	Pine & Garden	h f	1
469	McCormick, William J.	j	15	pts 111, 112	King	t	1
475	McHenry, William J...	j	15	pt 111	King	t	1
476	McHenry, Roderick C..	j	15	pt 111	King	t	1
480	McGannon, Matthew C.		15	pt 111	Market	h	1
481	McGannon, Edward A.		15	pt 111	Market	h	1
536	McNish, James.....				at C. M. Babcock's	in	1
552	McMullen, John.....		31	6	King	t f	1
363	O'Donahoe, John C....	j	15	127, o prem	Bethune	h f	1
277	Pennock, Wm. H.		31	pt 60, o prem	Wall	h f	1
316	Pitt, Edward.....				Bank of Montreal	in	1
413	Publow, James A.....	j	14	5	Garden	h f	1
543	Parr, Arthur.....	j	31	8	King	f	1
336	Reid, Michael J.....		15	pts 87, 88	James & Garden	h	1
354	Row, Henry.....		15	pt 91	James	f	1
361	Rhodes, John.....	j	15	78	Pine	h f	1
433	Robertson, James S....		14	pt 14	King	t	1
434	Robertson,.....		14	pt 14	King	t	1
465	Ryan, John.....		15	pt 111, o p	King	f	1
554	Robertson, James.....		31	pt 5	King	t	1
274	Smith, Lewis.....		31	pt 60	Wall	h f	1
276	Schofield, W. Augustus		31	pt 60, o prem	Wall	f	1
295	Simpson, David.....		31	pts 68, 70, o p	Market	h	1
305	Smart, Robert.....		31	77	Market	h f	1
355	Smith, John.....		15	pt 91	James & Bethune	h f	1
364	Smith, James D.....		15	pt 92	Bethune	t f	1

Number on Roll.	NAME.	Jurors.	BLOCK.	LOT.	STREET.		P.O.Addr's
368	Smart, Thomas		15	pt 92, o prem	Bethune & James	h f	1
390	Stevenson, Charles		15	pt 14	Park & Pine	f	1
392	Stephenson, Frank L.		15	87	Park & Pine	h	1
410	Sheridan, Robert	j	14	pt 1	King & Garden	h f	1
421	Stagg, John	j	14	12, o prem	Garden	h f	1
437	Seaman, Thomas E	j	14	pt 14	King	h	1
455	Scace, Walter R				at Times office	in	1
463	Steben, Frederick	j	15	pt 111	King	t	1
512	Shepherd, Heman	j	31	pt 122	Market	h	1
542	Steacy, Benjamin D	j	31	8	King	t	1
623	Sherwood, William		31	pt 17	C H Avenue	t	1
293	Thompson, Walter	j	31	pts 69, 70	James & Market	h f	1
430	Taylor, John		14	pt 14, o prem	King	f	1
431	Taylor, George A		14	pt 14, o prem	King	f	1
539	Torrance, Henry					in	1
280	Wilkinson, William		31	pt 60	Wall	h	1
294	Williams, James	j	31	pts 68, 70	Market	h	1
326	Wallace, James		15	pts 84, 85	Market	h f	1
334	Webster, George R		15	pt 87	James	h	1
352	Webster, John	j	15	pts 90, 91, o p	James	h f	1
358	Whiteford, James W		15	pt 77	Bethune & Pine	h	1

Part II—Persons entitled to Vote at Municipal Elections only.

Number on Roll	NAME.	Jurors.	BLOCK	LOT.	STREET.		
386	Borden, Mary M.....		15	pt 74 o prem	Park,	f	1
425	Boyd, Margaret.....		14	13	King & Garden,	h	1
487	Bennie, Ann Jane.....		15	pt 119	Market,	h	1
501	Cole, Wilmot H.....		15	pt 120 o prem	Princess & Pine,	h f	1
427	Fowler, Jane.....		14	13	King & Garden	h	1
494	Fairbairn, Agnes.....		15	pt 119	Market	h f	1
540	Hamilton, Wm. L.....		31	pt 9	King	h	1
564½	Houston, Catharine.....		31	pt 3 o prem	King	h f	1
322	Jones, Flora H.....		15	pt 84	Market	t f	1
383	Jackson, Susan.....		15	pt 74	Park	h f	1
39	Kyle, James.....		15	pt 77	Bethune & Pine	f	5
446	Kelly, Annie M.....		15	pt 113	King	t	1
324	LaLonde, Margaret.....		15	pt 84	Market	f	1
505	Lafayette, Sarah.....		31	12	C H Avenue	h	1
546	Lawless, Isabella.....		31	pt 7	King	f	1
547	Lawless, Edith.....		31	pt 7	King	f	1
338	Moffatt, Mary A.....		15	pt 87, 88	Garden	h	1
566	Merrill, Stephen B.....		31	pt 2 o prem	King	f	4
346	McDonald, Annie A.....		15	pt 79, 80	Pine & Garden,	h f	1
522	McCullough, Mary A.....		31	pt 10	King & Market,	f	1
447	Nichols, Emma.....		15	pt 113	King	t	1
499	Nelson, Eliza.....		15	pt 120	Market	t	1

Part II.—Persons entitled to Vote at Municipal Elections only.

Number on Roll	NAME.	Jurors.	BLOCK.	LOT.	STREET.		P.O. Addr's
512	Patrick, Ann		31	pt 122 o prem	Market	f	1
370	Schofield, Janet		15	pt 92	James	h f	1
371	Starr, Annie		15	pt 93	James	h	1
396	Smart, James		15	4 o prem	King & Bethune	h f	1
288	Webster, Elizabeth		31	pt 58	James	h f	1

Part III.—Persons entitled to Vote at Elections to the Legislative Assembly only.

Number on Roll.	NAME.	Jurors.	BLOCK.	LOT.	STREET.		P.O. Addr's
629	Eastman, Richard		31	pt 17	C H Avenue	h	1
495	Fairbairn, Wm. T.					l s	1
287	Harding, Ernest W					l s	1
384	Jackson, Joseph T.					l s	1
535	McWish, John					w c	1
289	Suddaby, William		31	2, 70	James	h	1
306	Smart, Herbert					l s	1
307	Smart, George					l s	1
369	Smart, John Clancy					l s	1

VOTERS' LIST, [redacted]

MUNICIPALITY OF BROCKVILLE.

SCHEDULE OF POST OFFICES.

No. 1 Brockville. 2 Vancouver, B. C. 3 Montreal. 4 Toronto. 5 Boston.
6 Prescott. 7 Ottawa. 8 Kingston. 9 Carleton Place. 10 Perth.
11 Bell's Corners. 12 Kitley. 13 Maitland. 14 Winnipeg.
15 North Bay. 16 Lyn. 17 St. Paul, Minn. 18 Brighton.

EAST WARD

Polling Sub-division No. 1 comprising all that portion of the said Ward lying North of the centre of James Street.

PART I.

Part I.—Persons entitled to Vote at both Municipal Elections and Elections to the Legislative Assembly.

Number on Roll.	NAME.	Jurors.	BLOCK.	LOT.	STREET.		P.O.Addr's
481	Anderson, James	j	16	pt 8	Bartholomew	h	1
493	Ashton, Francis	j	16	9	Pearl	h f	1
674	Armour, Andrew sr ...	j	20	pt 2	Pearl	h f	1
676	Armour, Robert.....		20	pt 2	Pearl	f	1
677	Armour, Samuel.....	j	20	pt 2. o prem	Pearl	h f	1
682	Armour, William.....		20	pt 15	Park	f	1
717	Allridge, Wellington ..	j	15	pt 167	Ormond	h	1
218	Anderson, William....	j	6	a	N. Augusta	h	1
378	Bradley, Nelson		5	113	Pearl	h	1
393	Batstone, James	j	7	1	Bartholomew	h f	1
406	Bissell, George W.....	j	24	1, 2, 3, 4	Bartholomew	t f	1
449	Boyd, John.....		16	33	Charles	f	1
471	Barry, Edward		16	pt 14	Brock	h	1
474	Burns, James Joseph		16	15	Brock	f	1
494	Blaine, Francis...		16	10	Pearl	h	1
498	Blaine, William.....	j	16	pt 11	Pearl	h	1
504	Birch, Moses.....	j	18	3, 4, pt 5	Pearl	h f	1
513	Barr, James W.....	j	26	41	Park	h	1
554	Barriger, Jacob.....	j	26		Park & Front	f	1
557	Buell, Ebenezer J.....	j	26	pt 3,o prem	Front	h f	1
586	Bedlow, John.....		25	27	Park	h f	1

Number on Roll	NAME.	Jurors.	BLOCK	LOT.	STREET.		P.O. Addt's
608	Bacon, Arthur	j	19	8	Farm	h	1
618	Brown, William H		21	8	Charles	h	1
621	Bryant, Robert	j	21	pt a	Charles	f	1
624	Bramley, Henry		21	pt a	Charles	h f	1
629	Bell, Robert		21	pt a	Charles	h f	1
648	Barr, Frederick W		21	7	Charles	h f	1
683	Beckingham, Edward	j	20	pt 15, o prem	Park	h f	1
699	Bishop, James W.	j	15	pt 191	Orchard	f	1
706	Briggs, John		15	pt 168	James	f	1
720	Beattie, Thomas	j	15	pt 194	Ormond	h f	1
290	Connors, George		3	1, 2, 3, 4	Pearl	t f	1
303	Cowan, Brock	j	3	pt a	Blake	h f	1
390	Cater, William		7	pt b, o prem	Bartholomew	h f	1
391	Craig, Thomas	j	7	pt b, o prem	Bartholomew	t f	1
392	Cosgrove, James		7	2	Bartholomew	h f	1
422	Cook, William		19	60, o prem	Sophia	f	1
445	Coons, William E.		16	31	Bartholomew	h f	1
455	Cleary, John	j	16	28	Charles	h	1
509	Chase, Abner	j	26	52, 53	Park	h f	1
589	Carruthers, William T.	j	19	2	Park	h	1
622	Clusterbuck, James		21	pt a	Charles	h f	1
649	Cavanagh, Patrick		21	1, 2, 3	Charles & Park	t f	1
667	Coskeran, John	j	20	28	Emma	h f	1
685	Cook, George	j	20	17	Park & Emma	h	1
688	Clarke, David	j	15	pt 194	Pearl & Ormond	h f	1
690	Carmady, Michael		15	193	Pearl	h	1
715	Colcock, Thomas		15	pt 167	James & Ormond	h	1
721	Carr, George		15	pt 194	Ormond	h f	1
727	Chapman, Benjamin		15	pt 195	Ormond	h f	1
728	Chapman, Thomas	j	15	pt 195	Ormond	h f	1
734	Cannon, David			pt 10	Hill	h	1
736	Connell, Cornelius			7	Hill	h	1
748	Comitt, Germain M	j	12	a, o prem	Hill & Bartholomew	h f	1
202	Doddridge, Thomas			a, o prem	N. Augusta	t f	1
443	Devine, Edward	j	16	a	Bartholomew	h	1
463	Dowdell, William	j	16	21, 22	Brock	h f	1
475	Donovan, James	j	16	16	Brock	h f	1
500	Dowsley, Richard	j	16	12	Pearl	h f	1
501	Dowsley, Albert A	j	18	8	Pearl	h	1

Number on Roll.	NAME.	Jurors.	BLOCK.	LOT.	STREET.		P.O. Addr.
577	Downey, William.....	j	25	5	Front	h f	1
596	Driver, George	j	19	15	Farm	h f	1
602	Dickerson, Benjamin...		19	14	Farm	h f	1
673	Dales, Arthur.....		20	3	Pearl	h f	1
511	Elliott, Henry E.....	j	26	49	Park	h	1
553	Eagleson, John.....		26		Park & Front	h	1
597	Elliott, William.....	j	19	16, 17	Farm	h f	1
702	Elliott, John.....	j	15	pt 170	Orchard	h f	1
711	Erring, William T....	j	15	pt 169	James	h f	1
739	Eligh, Charles.....		13	4	Pearl & Hill	h	1
740	Eligh, Herman	j	13	4	Pearl & Hill	h	1
525	Flora, George		26	42	Amy	h f	1
539	Furguson, Andrew....	j	26	pt 30	Amy	h	1
657	Fox, Thomas.....	j	20	33	Emma	h	1
693	Farr, William.....	j	15	pt 192, o p	Pearl	h f	1
697	Fletcher, James E.....	j	15	pt 191, o p	Pearl & Orchard	h f	1
737	Fletcher, James.....		13	7	Hill	f	1
373	Gibbons, Robert.....		5	113	Pearl	f	1
541	Greer, Samuel.....		26	19	Amy	h f	1
611	Groves, William.....	j	19	pt 7	Park	h	1
613	Gowing, Charles L.....		19	pt 7	Park	h f	1
646	Giffin, William.....		21	pt b, o prem	Charles	h f	1
733	Gibbons, Thomas.....	j	13	pt 10	Hill	h f	1
738	George, John.....	j	13	6	Hill	h f	1
217	Henry, Albert E.....	j	4	f	N. Augusta	h f	1
377	Harkness, James.....	j	5	pt 3	Pearl & Batholomew	h	1
383	Heather, Richard B....		5	a	Bartholomew	s f	1
394	Higgins, William	j	7	pt a	Bartholomew	h	1
421	Hawa, Peter		19	60	Sophia	h	1
439	Harper, William.....		19	44	Sophia	h f	1
461	Howe, George.....	j	16	19	Bartholomew-Brock	h	1
485	Hodgkins, George	j	16	pt 18	Brock Bartholomew	h	1
510	Humble, Thomas.....		26	57	Park	h f	1

					STREET		P.O. Add'r
[illegible]	[illegible]	[illegible]	[illegible]	[illegible]	[illegible]	[illegible]	[illegible]
[illegible]	[illegible]	[illegible]	[illegible]	[illegible]	[illegible]	[illegible]	[illegible]
730	Jones, [illegible]	[illegible]	[illegible]	[illegible]	[illegible]	[illegible]	1
591	Kerr, John	j	[illegible]	3	Park	h f	1
651	Kerr, William H	j	20	37, o prem	Park & Emma	h f	1
662	Kelly, George		20	30	Emma	h f	1
719	Kuhn, Frederick	j	15	pt 167, o p	Ormond	h f	1
212	Leehy, Giles		4	a	First Avenue	t f	1
384	Landon, Torence	j	5	b	Bartholomew	h f	1
537	LaClaire, Christopher	j	26	pt 30	Amy	h f	1
559	Liteman, William		26	5, 16	Front & Amy	h f	1
606	Lowry, James	j	19	10	Farm	h f	1
647	Logan, Sidney A	j	21	pt b	Charles	h f	1
457	Mullen, Richard	j	16	30	Bartholomew, Chas.	h	1
503	Moffatt, Benjamin	j	18	6, pt 5	Pearl	h f	1
520	Mott, Elijah		26	24	Park & my	h f	1
521	Marron, James	j	26	26, 28	Park & Amy	h f	1
551	Mott, George		26	17	Park	h	1
562	Mahoney, Murtagh		26	8	Front	h f	1
579	Meads, Harvey		25	2	Park	h f	1
585	Miller, William J.	j	23	28, o prem	Park	f	1
587	Muldoon, Henry		19	1	Park	h	1
608	Murray, John W		19	13	Farm	h f	1

Number on Roll.								
	740	Leigh, [illegible]	j	16	[illegible]	[illegible]		
	525	Flora, George		26	42	Amy	h f	1
	539	Furguson, Andrew	j	26	pt 30	Amy	h	1
	557	Fox, Thomas	j	20	33	Emma	h	1
	693	Farr, William	j	15	pt 192, o p	Pearl	h f	1
	697	Fletcher, James E.	j	15	pt 191, o p	Pearl & Orchard	h f	1
	737	Fletcher, James		13	7	Hill	f	1
	373	Gibbons, Robert		5	113	Pearl	f	1
	541	Greer, Samuel		26	19	Amy	h f	1
	611	Groves, William	j	19	pt 7	Park	h	1
	613	Gowing, Charles L.		19	pt 7	Park	h f	1
	646	Giffin, William		21	pt b, o prem	Charles	h f	1
	733	Gibbons, Thomas	j	13	pt 10	Hill	h f	1
	738	George, John	j	13	6	Hill	h f	1
	217	Henry, Albert E.	j	4	f	N. Augusta	h f	1
	377	Harkness, James	j	5	pt 3	Pearl & Batholomew	h	1
	383	Heather, Richard B.		5	a	Bartholomew	t f	1
	394	Higgins, William	j	7	pt a	Bartholomew	h	1
	421	Hawe, Peter		19	60	Sophia	h	1
	439	Harper, William		19	44	Sophia	h f	1
8299	461	Howe, George	j	16	19	Bartholomew Brock	h	1
	485	Hodgkins, George	j	16	pt 18	Brock Bartholomew	h	1
	510	Humble, Thomas		26	57	Park	h f	1

Number on Roll.		
8299	587	Hoo
	573	Har
	576	Hyn
	5841	Hou
	634	Har
	668	Hun
	386	Jac
	387	Jac
	436	Jud
	478	Jem
	628	Jac
	631	Joh
	730	Jon
	591	Ker
	651	Kea
	662	Kel
	719	Kul
	212	Lee
	384	Lan
	537	LaC
	559	Lit
	606	Lov
	647	Log
	457	Mu
	503	Mc
	520	Mc
	521	Ma
	551	Mc
	562	Ma
	579	Mc
	585	Mil
	587	Mu
	603	Mu

Number on Roll.	NAME.	Jrnsn.	BLOCK.	LOT.	STREET.		P.O. Addr.
567	Houston, William		26	50	Amy	h	1
573	Harper, Abram		25	13	Front	h f	1
576	Hymer, Horatio		25	6	Front	h f	1
584½	Hornick, Albert		23	28	Park	h	1
634	Hannan, Francis	j	21	pt b	Ormond	h	1
668	Hunter, Patrick	j	20	27, o prem	Emma & Orchard	h f	1
386	Jacobs, John H.	j	7	pt 5	Bartholomew	t f	1
387	Jacobs, John		7	pt 5	Bartholomew	h f	1
436	Judd, James C.		19	48	Sophia	f	1
478	Jennings, David		16	19	Bartholomew	h f	1
628	Jackson, Thomas		21	pt a, o prem	Charles	f	1
631	Johnson, John		21	pt a	Ormond	h f	1
730	Jones, William H.		15	165	James	h f	1
591	Kerr, John	j	19	3	Park	h f	1
651	Kerr, William H	j	20	37, o prem	Park & Emma	h f	1
662	Kelly, George		20	30	Emma	h f	1
719	Kuhn, Frederick	j	15	pt 167, o p	Ormond	h f	1
212	Leahy, Giles		4	a	First Avenue	t f	1
384	Landon, Torence	j	5	b	Bartholomew	h f	1
537	LaClaire, Christopher	j	26	pt 30	Amy	h f	1
559	Liteman, William		26	5, 16	Front & Amy	h f	1
606	Lowry, James	j	19	10	Farm	h f	1
647	Logan, Sidney A.	j	21	pt b	Charles	h f	1
457	Mullen, Richard	j	16	30	Bartholomew, Chas.	h	1
503	Moffatt, Benjamin	j	18	6, pt 5	Pearl	h f	1
520	Mott, Elijah		23	24	Park & my	h f	1
521	Marron, James	j	26	26, 28	Park & Amy	h f	1
551	Mott, George		26	17	Park	h	1
562	Mahoney, Murtagh		26	8	Front	h f	1
579	Meads, Harvey		25	2	Park	h f	1
585	Miller, William J.	j	23	28, o prem	Park	f	1
587	Muldoon, Henry		19	1	Park	h	1
603	Murray, John W		19	13	Farm	h f	1

Number on Roll.	NAME.	Junr.	BLOCK.	LOT.	STREET.		P.O. Addr's.
615	Muldoon, John		21	4, o prem	Park	f	1
617	Muldoon, Henry	j	21	6	Charles	h f	1
623	Mortimer, Edward		21	pt a	Charles	h f	1
694	Mix, John		15	pt 192	Pearl	h	1
703	Merstrey, Manley E		15	pt 170	Orchard & James	h	1
725	Mead, Samuel		15	pt 196	Pearl	t f	1
742	Mason, George A	j	13	3	Pearl & Hill	h	1
404	McLachlin, James		24	pt 5	Bartholomew	h f	1
459	McBratney, Joseph		16	29	Bartholomew	h f	1
487	McEathron, John	j	16	pt 7	Bartholomew, Pearl	h	1
488	McEathron, George W		16	pt 7	Bartholomew, Pearl	h	1
549	McDermott, John		26	18	Park & Amy	h f	1
560	McDermott, George	j	26	6, pt 7	Front	h f	1
627	Mc Nish, Walter		21	pt a	Charles	h	1
642	McGraw, Thomas		21	pt b	Charles	h	1
675	McGrayne, John C	j	20	pt 2	Pearl	h	1
732	McArthur, William		15	11, 12	James & Hill	f	1
707	McCullough, David	j	15	pt 168	James	h f	1
268	Nelson, James	j	3	17	Blake	h	1
548	Nute, William	j	26	14, 15	Elm	h f	1
423	Obey, Joseph		19	59	Sophia	h	1
452	O'Flanigan, John		16	36	Charles (East)	h f	1
469	O'Flanigan, Hiram		16	24	Brock	f	1
529	Obey, David		26	54	Amy	h	1
664	Owens, Lewis	j	20	29	Emma	h	1
735	Osborne, William H.		13	pt 10, o prem	Hill	f	1
161	Palactino, Angelo		2	h	Keefer & First Av.	h f	1
403	Powley, George H.	j	24	6	Bartholomew	h f	1
[illegible]	Pollard, George		19	pt 49	Sophia	h f	1
723	Perry, Bidwell		15	pt 196	Pearl	h	1
512	Pratt, Joseph		26	49	Park	f	1
558	Pennock, George		26	4	Front & Amy	h f	1
565	Pratt, Elias		26	pt 9	Front	h f	1
580	Pask, John	j	25	3	Park	h f	1
604	Page, William		19	12	Farm	h f	1

Number on Roll.	
299	Rath
375	Read
380	Reyn
381	Reyn
388	Roos
555	Reid
605	Rowl
162	Soutl
168	Sher
297	Ship
298	Ship
402	Sutt
407	Smar
414	Stew
491	Stin
516	Seco
531	Side
582	Sanf
614	Stre
632	Sund
639	Ston
644	Smit
654	Smit
669	Stag
729	Smit
731	Spar
451	Tho
496	Tayl
566	Tho
652	Trai
659	Tim
692	Troy
709	Tagg
744	Trac
641	Van

Number on Roll.	NAME.	Jurors.	BLOCK.	LOT.	STREET.		P.O.Addr's
299	Rath, Henry		3	pt a, o prem	Pearl, Bartholomew	t f	1
375	Renders, John E		5	pt 3	Pearl	h	1
380	Reynolds, James	j	5	c	Bartholomew	h f	1
381	Reynolds, James	j	5	128	Bartholomew	h f	1
388	Rooney, James	j	7	4	Bartholomew	h f	1
555	Reid, James		26	2	Front	h	1
605	Rowledge, Joseph		19	11	Farm	h f	1
162	Southworth, Stephen J		2	9	Keefer	h f	1
168	Sherwood, William		2	pts e, f, o p	Keefer	t f	1
297	Shipman, Ezekiel		3	pt b	Pearl & Blake	h f	1
298	Shipman, Isaac P		3	pt b	Pearl	h f	1
402	Sutton, John	j	24	7, 8	Bartholomew	h f	1
407	Smart, George B		17	6, 7, 8	Bartholomew	t f	1
414	Stewart, James		19	68	Sophia	t f	1
491	Stinson, John	j	16	pt 7	Pearl	h	1
516	Secor, Edwin	j	26	40	Park	h f	1
531	Sidewell, Marcus		26	55	Amy	h	1
582	Sanford, William	j	25	15	Park	h f	1
614	Streets, Samuel		21	4	Park	h	1
632	Sunderland, Thomas	j	21	pt b	Ormond	h	1
639	Stonehouse, Alexander		21	pt b	Charles	h	1
644	Smith, Erastus, F		21	pt b	Charles	h	1
654	Smith, Reuben		20	36	Emma	h f	1
669	Stagg, John		20	18 to 26, o p	Pearl & Ormond	t f	1
729	Smith, William	j	15	pt 166	Ormond & James	h f	1
731	Sparham, Terence P	j	15	11, 12	James & Hill	h	1
481	Thompson, Samuel		16	35, o prem	Charles	h f	1
496	Taylor, Thomas	j	16	pt 11	Pearl	h	1
566	Thompson, Alexander		26	10	Front	h f	1
652	Trainor, John		20	37	Emma	h	1
659	Timlick, William H	j	20	32	Emma	h f	1
692	Troy, Dennis		15	pt 192	Pearl	h f	1
709	Taggart, Charles F	j	15	pt 169	James	h	1
744	Tracey, James	j	13	pt 5	Hill	h f	1
							1
							1
							1
							1
641	Vaney, Patrick	j	21	pt b	Charles	h f	1

Number on Roll.	NAME.	Jurors.	BLOCK.	LOT.	STREET.		d. O. Addr.
405	Winters, John A.....	j	24	pt 5	Bartholomew	h f	1
517	Wemyss, Hamilton G..		26	33	Park	h f	1
581	Woods, William		25	4	Park	h f	1
619	Webster, Robert B....		21	8	Charles	f	1
636	Woods, Thomas.....		21	pt b, o prem	Ormond & Charles	h f	1
655	Wright, John.....		20	35	Emma	h f	1
698	White, Hugh	j	15	pt 191	Orchard	h	1
660	York, John.....	j	20	pt 31	Emma	h f	1

PART II—Persons entitled to Vote at Municipal Elections only

Number on Roll	NAME.	Jurors.	BLOCK	LOT.	STREET.		P.O. Add'ss
473	Burns, Mary		16	15	Brock	h	1
497	Blaine, Bridget		16	10 o prem	Pearl	f	1
542	Broderick, Margaret		26	57, 58, 59	Elm	h f	1
658	Borden, Mary		20	35	Emma	f	1
712	Blair, Eliza		15	pt 167	James	h	1
724	Buell, Jacob D		15	pt 196	Pearl	f	1
165	Crawford, Susan		2	pts e & f, o p	Keefer	f	
505	Cook, Catherine		18	2, pt 1	Pearl & Ormond	t f	1
609	Cato, Charles		19	8	Farm	f	9
691	Campbell, Mary Ann		15	193	Pearl	f	4
269	Dettrick, John		3	17	Blake	f	10
210	Foster, Catherine J		5	a	N. Augusta	f	
506	Ford, Alexander		18	9 to 49	Ormond	t f	4
508	Feeley, Jane		27	8, 9	Park	h f	1
588	Francis, Sarah		19	1	Park	h	1
661	Fox, Jane		20	pt 31	Emma	h f	1
518	Feeley, Mary		26	31, 32	Park & Amy	t f	1
514	Godkin, Lydia		26	41	Park	f	1
714	Godkin, Mary Ann		15	pt 167	James	h f	1
164	Harris, Sarah M		2	pts e & f	Keefer	h	1
435	Hackett, Anabella		19	48	Sophia	h	1
446	Hinton, Eliza		16	32	Charles	t f	11
552	Higgins, Mary Ann		26	17	Park	f	1
716	Hudson, Albert T		15	pt 167	James & Ormond	f	9
726	Hannah, Eliza		15	pt 196	Pearl & Ormond	h f	1

Number on Roll.	NAME.	Jurors.	BLOCK.	LOT.	STREET.		P.O. Addr's.
400	Jones, Anson		24	23 to 31, o p	Elm. Front, C Av.	t f	4
401	Joynt, John B		24	9 to 13	Bartholomew	t f	12
476	Johnson, Jane		16	pt 18	Brock	h	1
502	Jones, George		18	7	Pearl	t f	4
745	Jacobs, Ann		13	pt 5	Hill	h f	1
640	Kerr, Millicent		21	pt b	Charles	f	1
300	Laidlaw, Agnes		2	pt a	Pearl	h	1
620	Montgomery, Elizabeth		21	pt a	Charles	h	1
442	McLean, Henry		17	16 to 23	Bartholomew	t f	8
556	McGue, Mary		26	2	Front	f	13
626	McTaggart, Jane		21	pt a	Charles	h f	1
440	Osment, Arthur		17	9 to 14	Sophia	t f	14
630	Pennock, Alfred		21	pt a	Ormond & Charles	t f	15
462	Reynolds, Ann		16	19	Bartholomew Brock	f	4
477	Roney, William		16	pt 18, o prem	Brock	f	16
540	Ruddick, Edward		26	pt 30	Amy	f	7
700	Reynolds, Samuel		15	pt 170, o p	Orchard	h f	1
[illegible]	[illegible], Charles A.		9	a	Bartholomew	t f	[illegible]
[illegible]	[illegible], Albert E.		[illegible]	a	N. Augusta	t f	16
590	Smith, Jane		[illegible]	[illegible]	Park	f	[illegible]
681	Smith, Bertha		[illegible]	[illegible]	Park	h	1
705	Thomas, Margaret		15	pt 166	James	h	1
710	Taggart, Charles		15	pt 169	James	f	18

Part III.—Persons entitled to Vote at Elections to the Legislative Assembly only.

Number on Roll.	NAME.	Jurors.	BLOCK.	LOT.	STREET.		P.O. Addr.
408	Blair, Nelson		17	5	Sophia	h	1
430	Blair, James		19	50	Sophia	h	1
569	Blair, Oliver		26	pt 11	Front & Elm	h	1
574	Blair, Joshua		25	13	Front	h	1
625	Bramley, Henry E					l s	1
749	Comitt, Charles					l s	1
750	Comitt, Fremont B					l s	1
464	Dowdell, Wm. H					l s	1
538	Flora, Felix		26	pt 30	Amy	h f	1
438	Harper, Samuel		19	45	Sophia	h f	1
561	Hollister, Elson		26	pt 7	Front	h f	1

Number on Roll.	NAME.	Jurors.	BLOCK.	LOT.	STREET.		P.O. Addr's
400	Jones, Anson.....		24	23 to 31, o p	Elm. Front, C A.v.	t f	4
401	Joynt, John B.....		24	9 to 13	Bartholomew	t f	12
476	Johnson, Jane.....		16	pt 18	Brock	h	1
502	Jones, George.....		18	7	Pearl	t f	4
745	Jacobs, Ann.....		[illegible]		Hill	h f	1
640	Kerr, Millicent.....		21	pt a	Charles	f	1
300	Laidlaw, Agnes.....		3	pt a	Pearl	h	1
620	Montgomery, Elizabeth		21	pt a	Charles	h	1
442	McLean, Henry.....		17	16 to 23	Bartholomew	t f	8
556	McGue, Mary.....		26	2	Front	f	13
626	McTaggart, Jane.....		21	pt a	Charles	h f	1
440	Osment, Arthur.....		17	9 to 14	Sophia	t f	14

Part III.—Persons entitled to Vote at Elections to the Legislative Assembly only.

Number on Roll.	NAME.	Jurors.	BLOCK.	LOT.	STREET.		P.O.Add'n.
408	Blair, Nelson		17	5	Sophia	h	1
430	Blair, James		19	59	Sophia	h	1
569	Blair, Oliver		26	pt 11	Front & Elm	h	1
574	Blair, Joshua		25	13	Front	h	1
625	Bramley, Henry E					l s	1
749	Cossitt, Charles					l s	1
750	Cossitt, Fremont B					l s	1
464	Dowdell, Wm. H					l s	1
538	Flora, Felix		26	pt 30	Amy	h f	1
438	Harper, Samuel		19	45	Sophia	h f	1
561	Hollister, Edson		26	pt 7	Front	h f	1
479	Jennings, Henry					l s	1
480	Jennings, Thomas					l s	1
465	Kearns, William		16	pt 23	Brock	h	1
443	Kelly, David G					l s	1
385	Landon, Charles E					l s	1
563	Lilly, Rufus		26	pt 9	Front	h	1
447	Mallery, William		16	33	Charles	h	1
448	Mallery, Thomas		16	33	Charles	h	1
535	Metcalfe, William		26	46	Amy	h f	1
567	Mopelier, Edwin		26	pt 11	Front	h	1

Number on Roll.	NAME.	Jurors.	BLOCK.	LOT.	STREET.		P.O. Addr'ss
489	McEathron, John E...					l s	1
533	McIlvaney, Thomas.....		26	56	Amy	h	1
550	McDermott, Thomas....					l s	1
708	McCullough, Charles..				At D. McCullough's	w e	1
665	Owens, John L.....					l s	1
382	Reynolds, Samuel G....					l s	1
163	Southworth, Donald E.					l s	1
428	Sparks, William.....		19	56	Ormond	h f	1
429	Seymour, James.....		19	51	Sophia	h f	1
396	White, Henry		7	pt e	Bartholomew	h f	1
453	White, Frank.....		16	25	Charles	h	1
536	Wilkinson, Uriah.....		26	38, 35	Amy	h f	1
637	Woods, William J.....					l s	1
638	Woods, George C.....					l s	1

VOTER'S LIST.

MUNICIPALITY OF BROCKVILLE.

SCHEDULE OF POST OFFICES.

1 Brockville.

EAST WARD

Polling Sub-division No. 2 comprising all that portion of the said Ward lying South o the centre of James Street.

PART I.

Part I.—Persons entitled to Vote at both Municipal Elections and Elections to the Legislative Assembly.

Number on Roll.	NAME.	Jurors.	BLOCK.	LOT.	STREET.		P.O. Addr's
106	Allan, Frank A.....		10	pt 59	Water	h	1
187	Arnold, John B. jr	j	10	pt 6	King	c	1

Number on Roll.	NAME.	Jurors.	BLOCK	LOT.	STREET.		P.O. Addr.
489	McEathron, John E...					l s	1
533	McIlvaney, Thomas.....		26	56	Amy	h	1
550	McDermott, Thomas...					l s	1
708	McCullough, Charles..				At D.McCullough's	w s	1
665	Owens, John L.....					l s	1
382	Reynolds, Samuel G....					l s	1
163	Southworth, Donald E.					l s	1
426	Sparks, William.....		19	56	Ormond	h f	1
429	Seymour, James.....		19	51	Sophia	h f	1
396	White, Henry.....		7	pt 8	Bartholomew	h f	1

[redacted]

VOTER'S LIST.

MUNICIPALITY OF BROCKVILLE

SCHEDULE OF POST OFFICES.

1 Brockville.

EAST WARD

Polling Sub-division No. 2 comprising all that portion of the said Ward lying South o the centre of James Street.

PART I.

Part I.—Persons entitled to Vote at both Municipal Elections and Elections to the Legislative Assembly.

Number on Roll.	NAME.	Jurors.	BLOCK.	LOT.	STREET.		P.O. Addr's
106	Allan, Frank A.		10	pt 59	Water	h	1
137	Arnold, John B. jr.	j	10	pt 6	King	f	1
243	Amond, Benjamin	j	3	40	Murray	h f	1
843	Arnold, John B.		15	137	Pine	f	1
881	Allan, Alexander R.	j	15	146, 147	King & Ormond	h f	1
3	Buster, John		10	pt 65	Park	h	1
62	Barnett, Frank		10	57, 58	Water & Orchard	h	1
75	Bowie, Robert	j	10	pt 64 o prem	King	h f	1
89	Baker, John W.		10	pt 21	King	h	1
245	Belliale, Joseph		3	43	Murray	h	1
245½	Brennan, James		3	43	Murray	f	1
246	Belliale, Angus	j	3	44	Murray	h f	1
247	Brown, John	j	3	45	Murray	h f	1
257	Booth, William H.	j	3	pts 48, 49	Bennett	f	1
307	Bush, Robert A.		3	pt C, o prem	Blake	f	1
338	Booth, Frederick	j	3	pt 61	Bennett	h f	1
363	Bissonette, Joseph	j	3	pt 69	Bartholomew	h	1
752	Burniston, John	j	15	pt 161	James	h f	1
761	Brady, Thomas	j	15	pt 159	Wellington	h	1
787	Barker, Francis	j	11	C	Bartholomew	h	1
790	Burns, John		11	B	Bartholomew	f	1
812	Boulton, William T.	j	15	pt 125	Ormond	h	1

MICROCOPY RESOLUTION TEST CHART

(ANSI and ISO TEST CHART No. 2)

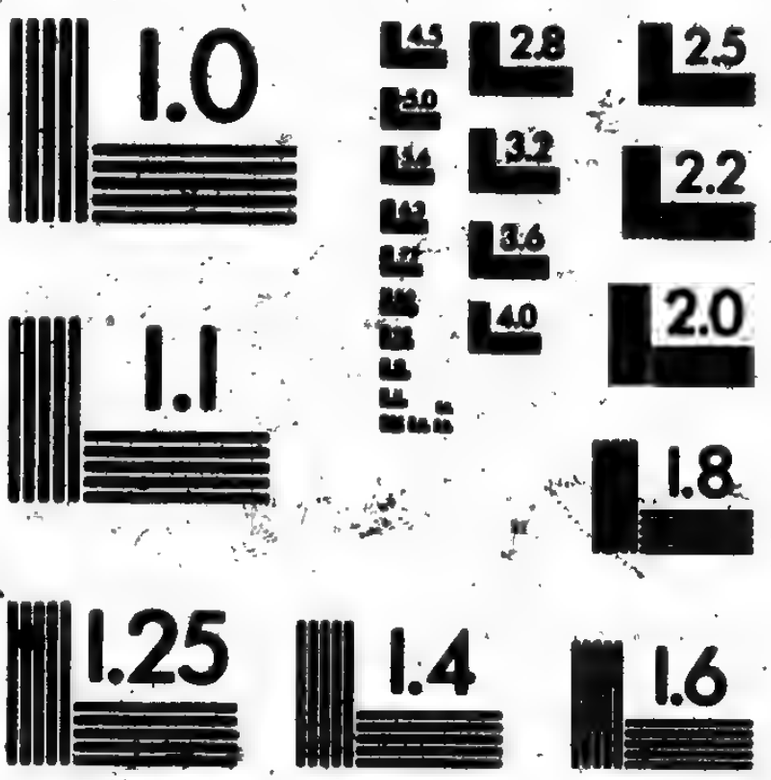

APPLIED IMAGE Inc

1653 East Main Street
Rochester, New York 14609 USA
(716) 482 - 0300 - Phone
(716) 288 - 5989 - Fax

Number on Roll.	NAME.	Jurors.	BLOCK.	LOT.	STREET.		P.O. Addr's
814	Bradley, Michael	j	15	pt 152 o prem	Ormond	h f	1
817	Bradley, James	j	15	pt 152 o prem	Ormond	h f	1
845	Blanchard, Francis B	j	15	137	Pine	f	1
847	Beacock, David V		15	134	Orchard	h f	1
848	Buell, Charles J	j	15	pt 131	Orchard	h f	1
864	Bain, William R	j	15	pt 95	Park	h f	1
876	Burt, Arthur		15	pt 140	Orchard	h	1
894	Bell, Josiah J		15	pts 45, 46	Pine & Orchard	h	1
902	Barrett, Frank					in	1
173	Brown, W J	j	2	A	Keefer	h	1
52	Cook, John	j	10	pt 73	Water	h	1
141	Comstock, William H	j	1	12 o prem	King	h f	1
144	Clayes, Edwin D	j	1	9, 10, o prem	King	h f	1
148	Cook, Richard P		1	5	King	h f	1
155	Christie, William J		1	A	King	h f	1
171	Cochrane, John C. T		2	B & pt c	N. Augusta	h f	1
220	Coburn, William		2	150	N. Augusta	h	1
226	Caldwell, John	j	2	155	Murray	h	1
255	Cormack, John	j	3	50 o prem	Bing & Bennett	h f	1
312	Cheatham, William		3	pt C	Bartholomew	h	1
324	Connors, Patrick	j	3	73	Dyer	h f	1
343	Connors, Michael	j	3	64	King	h	1
780	Curran, James J	j	11	pt 2	Wellington	h	1
830	Collins, George		11	pt 4	Wellington	h	1
30	Duquette, John		10	pt 65	Water	h	1
48	Dillon, Patrick		10	pt 73	Water	h	1
186	David R. Sullivan	j	2	7	N. Augusta	h	1
222	Davis, George E	j	3	163	Victoria	h f	1
228	Davis, William J	j	3	160	N. Augusta	h f	1
256	Davidson, James M	j	3	pt 48, 49	Bennett	h	1
278	Doyle, Alfred M		3	pts 21, 22	Murray & Blake	t f	1
345	Dyer, Henry	j	3	64	King	t f	1
785	Dwyre, Michael J	j	11	1	Bartholomew	h	1
841	Downey, Daniel W		15	pts 138, 139	Pine	t f	1
855	Dobbie, Alexander		15	pt 98	Orchard	h	1
199	Dewey, Adelbert A	j	3	57	King & Murray	h f	1

Number on Roll.	NAME.	Jurors.	BLOCK.	LOT.	STREET.		P.O. Addr's
175	Evans, Charles L.	j	2	pt c	King	h f	1
177	Evans, William H.	j	2	pt c	King	f	1
346	Easton, Robert B.	j	3	67	King	h f	1
158	~~Emson, Oliver K.~~		2	~~j & j~~	~~King~~	~~t~~	~~1~~
159	~~Fairbairn, Frank E.~~		2	~~j & j~~	~~King~~	~~t~~	~~1~~
179	Fraser, James D.	j	2	pt c	King	h	1
253	Fitzsimmons, Hugh T.	j	3	52	King	h f	1
329	Fraser, Peter		3	81	Dyer	h f	1
354	French, Chester		3	pt 68	Bartholomew	h	1
359	~~Fennelly, Henry~~		3	~~pt 68~~	~~Bartholomew~~	~~h~~	~~1~~
763	Findlay, James	j	15	pts 160, 161	Wellington	h f	1
776	Flanigan, John	j	11	14	Bartholomew	h f	1
112	Geash, Samuel	j	10	36	Water	h	1
140	Gill, John M	j	1	13, o prem	King	h f	1
146	Gilmour, Thomas	j	1	7	King	h f	1
306	Greer, William J.	j	3	pt C	Blake	h	1
325	Godsall, George		3	74	Dyer	h	1
331	Gilroy, Edward		3	82	Dyer	h	1
770	Gallagher, James	j	11	pt 7	Wellington	h f	1
773	Gwyne, Robert		11	pt 8	Bartholomew	h	1
810	Gilmour, James H.		15	148	King & East Av.	t f	1
1	Higgins, James		10	pt 65	Park	h	1
100	Harris, John	j	10	pt 39	Ford & Water	t f	1
127	Hawkins, William	j	10	pt 1	Ford	h f	1
131	Healey, Joshua H.	j	10	pt 1	King & Ford	h	1
310	Healy, John	j	3	pt C	Blake Bartholomew	h	1
317	Hendershot, Erastus W.	j	3	pt C	Bartholomew	h	1
765	Humble, Christopher	j	15	pt 161	Wellington	h	1
838	Hutcheson, George	j	15	133	James & Ormond	h f	1
883	Howard, John	j	15	pt 7	King & Orchard	t	1
11	Jacobs, Frank		10	pt 65	Park	h	1
108	Jento, Timothy		10	pts 37, 38, o p	Water	h f	1
139	Jackson, Henry F. J.		1	14	King	h f	1
370	Johnson, Ralph F.	j	3	63	Dyer	h	1

Number on Roll.	NAME.	Jurors.	BLOCK.	LOT.	STREET.		P.O. Addr's
775	Jackson, William.....	j	11	13, o prem	Bartholomew	h f	1
753	Jacobs, Robert.....	j	15	pt 161	James	h	1
893	Jones, David B.....		15	pt 45 o prem	Park & Pine	h f	1
28	King William.....		10	pt 65	Water	h	1
174	Keefer, Samuel.....		2	A	N. Augusta	f	1
263	Kilmartin, Michael F..		3	27	Bonnett & S. Ally	h f	1
305	Kelly, Charles.....		3	pt D	Blake	h f	1
789	Kelly, Timothy.....	j	11	B	Bartholomew	h	1
854	Kearns, Thomas.....		15	pt 98	Orchard	h f	1
882	King, Fred A.....	j	15	pt 7	Orchard	h f	1
899	Kelly, David J.....					in	1
166	Longton, Wm. L.....	j	10	pt 6	King	h	1
248	Laroque, John.....		3	55	Murray	h f	1
261	Laroque, Alexander....		3	pt 46	Bye Ally	h	1
264	Long, Wesley.....	j	3	30 o prem	Bennett	f	1
328	Laroque, William.....		3	80	Dyer	h f	1
757	Lyman, Charles C.....		15	pts 159, 160	James	h f	1
793	Levis, Robert.....	j	11	17, 18	Bartholomew	f	1
815	Laidlaw Robert.....		15	pt 152	Ormond	h	1
7	Markey, John.....		10	pt 65	Park	h	1
45	Meyers, William F....		10	pt 78	Water & Park	h	1
85	Merrill, Augustus H...		10	20	King	h	1
194	Murray, John.....	j	3	58	King & N. Augusta	h f	1
225	Miller, William.....		3	162	Victoria	f	1
227	Miller, Alexander....		3	161	N. Augusta	f	1
230	Miller, Alexander jr...	j	3	159	N. Augusta	f	1
240	Morrison, William.....		3	pts 25, 26	Murray	t f	1
259	Malette, Joseph		3	47	Bennett	h f	1
260	Malette, Julien.....		3	36	Bennett & Bye Ally	h f	1
341	Mellefont, George W...		3	59	King & Bennett	t f	1
361	Mullen, Henry.....		3	pt 68	Bartholomew	h	1
364	Murray, Alexander L..		3	pt 69	Bartholomew	f	1
365	Moore, Thomas.....	j	3	pt 69	Bartholomew	h	1
366	Murray, George B.....		3	pt 69	Bartholomew	f	1
767	Matthieson, Alexander.		11	9, 10, 11	Wellington	t f	1
771	Morgan, Charles.....		11	pt 8	Bartholomew	h	1

Number on Roll.	NAME.	Jurors.	BLOCK.	LOT.	STREET.		P.O. Addr's.
846	Marshall, V. R.	j	15	136 o prem	Pine & Orchard	h f	1
873	Murphy, Thomas	j	15	pt 140 o prem	Pine & Orchard	h f	1
850	Murray, James		15	pt 97	James	h	1
891	Mansell, Isaac J.	j	15	pt 69	Park	h	1
901	Moore, Thomas					inc'e	1
850½	Murray, James	j	15	pt 97	James	h	1
72	McMullen, John		10	pt 16 o prem	King	f	1
118	McHenry, Roderick C.		10	pt 34	Water & Orchard	h	1
157	McHenry, William J.		2	I & J	King	t	1
322	McParland, Michael	j	3	72	Bartholomew	h	1
326	McParland, Daniel		3	74, o prem	Dyer	f	1
355	McMillan, William		3	pt 68, o prem	Bartholomew	f	1
~~768~~	~~McIlvaney, John~~	~~j~~	~~11~~	~~pt 7~~	~~Wellington~~	~~h~~	~~1~~
821	McCullough, Thomas A.	j	15	30	Pine	h	1
842	McKee, Henry	j	15	pts 138, 139	Pine	h f	1
~~860~~	~~McLennan, John~~		~~15~~	~~129~~	~~Park~~	~~h~~	~~1~~
887	McCormack, William J.		15	pt 69	King	h	1
900	McKenny, William		15	10, 11	East Avenue	t f	1
335	Noyce, Charles		3	pt 62	Dyer & Bennett	h f	1
755	Osborne, Richard		15	pts 161, 159	James	t f	1
832	O'Toole, John		11	pt 4 o, prem	Wellington	h f	1
71	Powell, William H.	j	10	pt 16	King	h	1
308	Pritchard, Stewart	j	3	pt C	Blake	h	1
337	Pearl, Henry	j	3	pt 61	Bennett	h f	1
829	Picken, David		11	5, 6, o prem	Wellington	h f	1
792	Quinn, Sanford		11	pts 17, 18	Bartholomew	h	1
60	Ryan, Patrick H.	j	10	pt 73	Water & Park	t	1
69	Ryan, John	j	10	17, o prem	King & Orchard	h	1

Number on Roll.	NAME.	Jurors.	BLOCK.	LOT.	STREET.		P.O. Addr's
73	Robertson, David S.	j	10	pt 16	King	h	1
122	Ryan, Michael		10	pt 34	Orchard	h	1
129	Row, William J.	j	10	pt 1	Orchard	h	1
156	Race, Charles		1	1	King	h	1
238	Renden, James		3	164	~~Murray~~ Wellington	h	1
252	Ringland, John	j	3	53	King	h f	1
811	Reynolds, Edmond J.		15	148	King & Ormond	h f	1
63	Smith, George		10	57, 58	Water & Orchard	h	1
117	Steben, Frederick	j	10	pt 34	Water	h f	1
128	Spellam, John	j	10	pt 1	Ford	h f	1
133	Stewart, James	j	10	4	King	h	1
180	Smart, Crawford	j	2	pt C	King	f	1
181	Sheridan, Thomas	j	2	62 & pt 5, o p	King	h f	1
182	Sheridan, Robert		2	pts 4, 5	King	t f	1
183	Sheridan, James	j	2	pt 4	King	t f	1
224	Sawyer, James		3	162	Victoria	h	1
244	Sheridan, Owen		3	42	Murray	h f	1
254	Stevens, Cornelius	j	3	51	King	h f	1
315	Stephen, James A	j	3	pt C	Bartholomew	h	1
327	Sherwood, Thomas		3	79	Dyer	h f	1
364	Stephenson, William		3	70, 71, o p	Bartholomew	h f	1
766	Sheridan, Henry	j	11	12	Wellington	h f	1
799	Seaman, Holly P.	j	11	pt 15	Bartholomew, King	h	1
861	Stonehouse, Thomas F.	j	15	129	Park	h	1
865	Starr, Gordon A		15	pt 95, o prem	Park & James	h f	1
868	Snider, George R.		15	pt 96	James	h f	1
851	Simpson, James		15	pt 97	James	f	1
50	Todd, John		10	pt 73	Water	h	1
26	Todd, Jonathan	j	10	pt 65,	Park & Water	h	1
35	Timlick, James		10	pt 32	Water	h	1
184	Thompson, Charles	j	2	1, 2, 3	King & N. Augusta	h	1
231	Tremayne, Alfred M.	j	3	158	N. Augusta	h	1
356	Tighe, John		3	pt 68	Bartholomew	h	1
764	Timlick, James	j	15	pt 161	Wellington	h	1
782	Timlick, Jason	j	11	pt 2	Wellington	h	1
795	Tighe, John jr.		11	pts 17, 18	Bartholomew	h	1
111	Veance, Paul	j	10	pt 37	Water	h f	1

Number on Roll.	NAME.	Jurors.	BLOCK.	LOT.	STREET.		P.O.Addr's
80	Wood, John		10	18	King & Orchard	h	1
81	Wood, John F.		10	17	King & Orchard	f	1
91	Williams James		10	22, o prem	King	h	1
124	Williams John		10	pt 34	Orchard	h	1
145	Walsh, James M	j	1	8	King	h f	1
189	Wright, James	j	2	8	N. Augusta	h f	1
239	Whitney, George H.		3	164	Murray	f	1
279	White, John		3	23, 24, o prem	Murray	t f	1
336	Wood, Abram	j	3	pt 62	Bennett	h f	1
818	Wilson, John	j	15	pt B	Ormond	h	1
852	Wiltsie, Stephen A.	j	15	pt 97, o prem	James & Orchard	h f	1
853	Weatherhead, George H.	j	15	pt 97, o prem	Orchard	h f	1
870	Wood, James	j	15	141	Pine	h f	1
151	Young, James		1	3, 4	King	h	1
802	Yorke, Edward		11	16	King	h f	1

PART II—Persons entitled to Vote at Municipal Elections only

Number on Roll.	NAME.	Jurors.	BLOCK.	LOT.	STREET.		P.O. Addr's
138	Atkinson, Elizabeth....		10	7	King	h f	1
154	Abbott, Harry		1	1	King	t f	2
65	Beique, F. L.....		10	57, 58	Water & Orchard	f	3
341	Best, Mary Jane.....		3	pt 66	King	h	1
798	Bell, Martha.....		11	pt 15, o prem	Bartholomew	h f	1
874	Butterfield, Jemima.,...		15	pt 140	Orchard	h	1
758	Cook, Sarah		15	pts 158, 159	James & Ormond	h f	1
781	Curran, Mary.....		11	pt 2	Wellington	f	1
859	Chaffey, Janet.....		55	129	Park	h	1
93	Easton, George.....		10	pt 23, o prem	King	h	1
95	Easton, George C.....		10	pt 23	King & Ford	t f	4
176	Evans, Martha.....		2	pt C	King	h	1
866	Elwood, Mary.....		15	pt 96	James	h	1
5	Fuller, Mary A.....		10	pt 65	Park	h	1
143	Field, Mary, A.....		1	11	King	h f	1
243	Fenton, Bridget.....		3	40	Murray	h f	1
760	Fraser, Julia A.....		15	pts 157, 158	Wellington	h f	1
235	Gilleran, Mary		3	15 2	Murray	h f	1
871	Gunn, Margaret.....		15	pt 140	Pine	h	1
889	Glasford, Eliza.....		15	pt 69, o prem	King	h f	1
114	Hughes, Margaret.....		10	36	Water	f	1
130	Healey, Annie Maria..		10	pt 1 o prem	Ford	f	1

Number on Roll.	NAME.	Jurors.	BLOCK.	LOT.	STREET.		P.O.Addr.
149	Jones, Beverly		1	3, 4	King	t f	4
150	Jones, Reginald H		1	B	King	t f	5
791	Johnson, Ellen		11	A	Bartholomew	h f	1
885	King, Hannah		15	pt 6, o prem	King	h f	1
64	Leduc, Joseph		10	57, 58,	Water & Orchard	f	3
226	LeClaire, Adolph		3	161	N. Augusta	h	1
786	Leavitt, Elma Charlotte		11	1	Bartholomew	f	1
879	LeFevre, John M		15	pt 144	King & Orchard	f	2
87	Merrill, Stephen B		10	20	King	f	6
833	Mowatt, Hattie		11	pt 3	Wellington	h	1
850	Murray, Annie L		15	pt 97	James	h	1
2	McSween, Ellen		10	pt 65 o prem	Park	f	1
170	McDonald, Herbert		2	D	King	h f	1
	[illegible]		3	56	King & Murray	f	
	[illegible]						
	[illegible]						
	[illegible]				

Number on Roll.	NAME.	Jurors.	BLOCK.	LOT.	STREET.		P.O. Addr's
135	Simpson. David.....		10	pt 5	King	h f	1
233	Smith, Maria.....		3	14 5	N. Augusta & Blake	h f	1
251	Stewart, Alexander.....		3	54	King	h f	1
826	Stayner, Allan.....		15	pt 153	Orchard	h	1
848½	Simpson, Abigal.		15	pt 97	James	h	1
66	Tourville, Louis.....		10	57, 58	Water & Orchard	f	3
88	Wood, Mary.....		10	pt 21	King	h f	1
92	Williams, Edward.....		10	22	King	f	7
350	Wade, Rosanna.....		3	pt 66, o prem	King	h f	1
857	Ward, Annie.....		15	pt 70	Pine & Orchard	h f	1
862	Worsley, Ellen		15	pt 95	Park	h f	1
895	Watson, James.....		15	pts 45, 46	Pine & Orchard	f	
804	Worthington, James....		11	5,6,7,8,9,o p	King	t f	4

Part III.—Persons entitled to Vote at Elections to the Legislative Assembly only.

Number on Roll.	NAME.	Jurors.	BLOCK.	LOT.	STREET.		P.O. Addr's
19	Brown, Charles.....		10	pt 32	Park	h	1
15	Cook, Thomas.....		10	pt 32	Park	h	1
17	Chase, Frank.....		10	pt 32		h	1
142	Comstock, Edwin P....					l s	1
313	Cheatham, William B..					l s	1
37	Duquette, John jr.....		10	pt 32	Water	h	1
23	Fernette, Louis.....		10	pt 32	Park	h	1
777	Flanigan, William.....					l s	1
787	Flanigan, Frank.....					l s	1

Number on Roll.	NAME.	Jurors.	BLOCK.	LOT.	STREET.		P.O. Addr's
365	Haicock, Francis.....		3	26	Blake & Bennett	h	1
109	Jento, Charles P.....					l s	1
110	Jento, William J.....					l s	1
39	Lesperance, Fred.....		10	pt 32	Water	h	1
339	Langley, James.....				At Fred Booth's	w e	1
368	LaRoque, Christopher..		3	pt 65	Dyer	h	1
897	Lummen, William.....				At T. McCullough's	w e	1
86	Merrill, Ethelbert H...					l s	1
195	Murray, Patrick J.....					l s	1
347	Orr, Alonzo				At R. B. Easton's	w e	1
83	Reynolds, John A.....					l s	1
21	Standon, John.....		10	pt 32	Park	h	1
33	Shipman David.....		10	pt 32	Water	h	1
13	Thompson, Alexander...		10	pt 32	Park	h	1
357	Tighe, Michael.....					l s	1
863	Worsley, Weston.....					l s	1
803	Yorke, William.....					l s	1

VOTERS' LIST, 18[redacted]

MUNICIPALITY OF BROCKVILLE.

SCHEDULE OF POST OFFICES.

No. 1 Brockville. No. 2 London. No. 3 Ottawa. No. 5 Gananoque. No. 4 Kingston. No. 5 Hamilton. No. 6 Victoria, B. C.

SOUTH WARD

Polling Sub-division No. 1 comprising all that portion of the said Ward lying West of the centre of St. Andrew Street.

PART I.

Part I.—Persons entitled to Vote at both Municipal Elections and Elections to the Legislative Assembly.

Number on Roll.	NAME.	Jurors.	BLOCK.	LOT.	STREET.		P.O. Addr's
8	Alberry, Thomas	j	30	pt A	St. Paul	h	1
134	Allan, Thomas A.....		30	16	Kincaid& Halladay	h	1
162½	Austin, Walter C.....		30	pts 5, 6,	King	t	1
351	Abbott, Albert,..	j	30	pt 80	Apple	h f	1
17	Beecher George M.....	j	30	pt 50, o prem	Henry	h	1
48	Briggs, John H A				At Smart Mfg Co's	in	1
53	Betts, George A.....	j	30	42	St. Paul	h	1
109	Bellamy, Luther H....		30	pt 17	Kincaid	h	1
128	Bruneau, Fenlow F....	j	30	11	Halladay	h	1
136	Bates, Alpheus J.....	j	30	15	Kincaid	h f	1
163	Breese, Oscar F.....		30	pts 5 & 6	King	f	1
197	Booth, David S	j	30	pt 59, o prem	King	f	1
209	Boyd John.....		30	pt 60, o prem	King	f	1
243	Brashaw, Alexander....		30	pt 60	Home	h	1
261	Briggs, John.....	j	30	68	Home & Gourlay	f	1
262	Briggs, William F.....	j	30	68	Home & Gourlay	f	1
263	Briggs, George W.				At Briggs & Son's	in	1
269	Boyd, John.	j	30	pt 71	Gourlay	h	1
285	Beach, Stephen N.....		30	pt 57, o prem	Kincaid	f	1
310	Bertrand, Charles.....		30	pt 77	Apple	h	1
373	Bigg, William R.....		30	pt 87, o prem	King	f	1
402	Beacock, David V.....		29	pt 35	King	t	1
427	Bain, William R.....	j	29	pt 32	King	t	1

Number on Roll.	NAME.	Juror.	BLOCK.	LOT.	STREET.		P.O. Addr'ss
972	Dodds, James				At Mann M'f'g. Co.		

VOTERS' LIST, [redacted]

MUNICIPALITY OF BROCKVILLE.

SCHEDULE OF POST OFFICES.

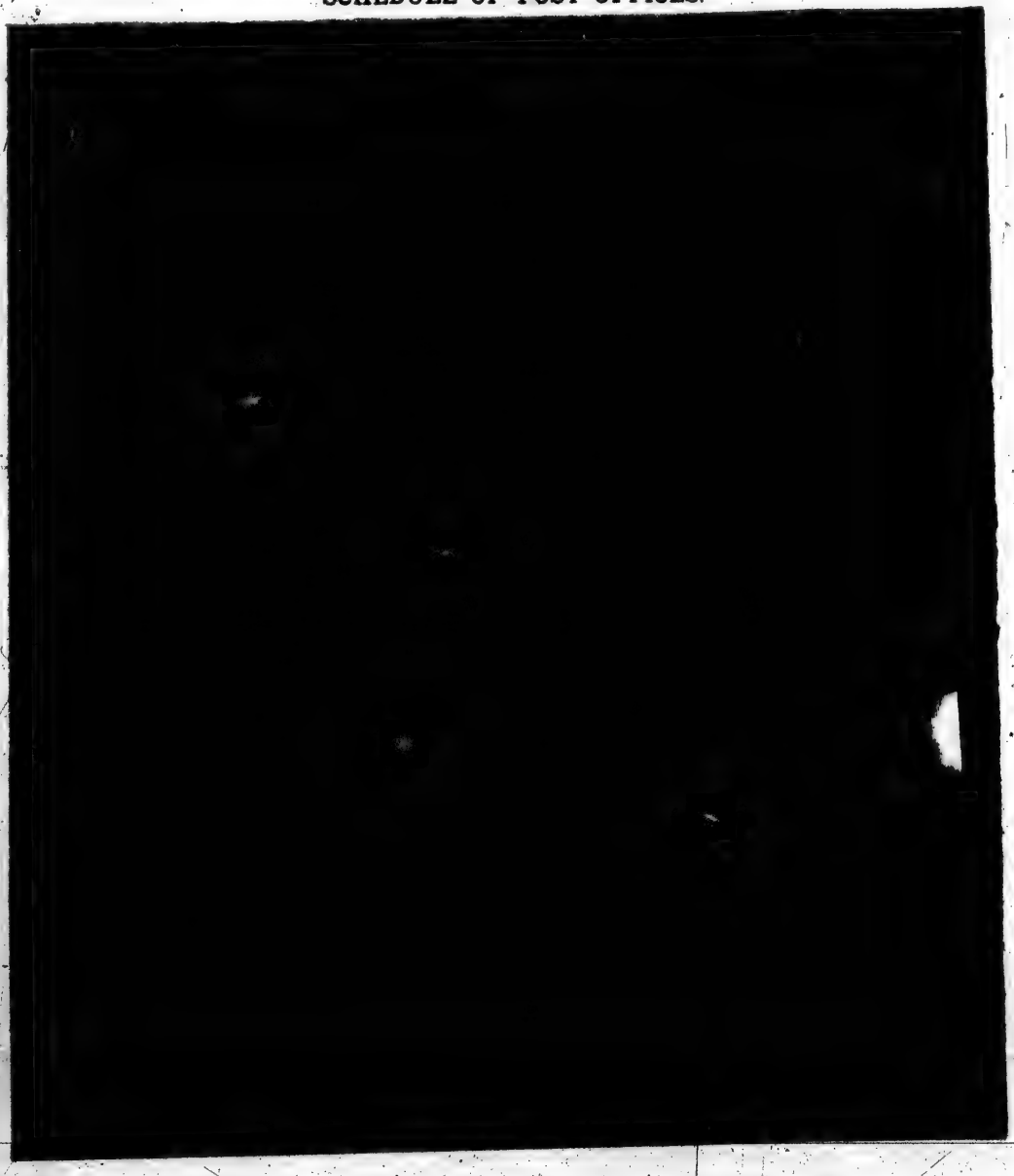

Number on Roll.	NAME.	Jurors.	BLOCK.	LOT.	STREET.		P.O. Address
466	Boyd, John R.....	j	29	pt 38	Apple	h	1
481	Bocham, John.....		29	pt 44	Apple	h	1
507	Bowman, William.....	j	20	pt 45	St. Andrew	h	1
908	Bagg, Henry				At H. A. Field's	in	1
915	Braniff, Bernard.....				At R. Wright & Co	in	1
85	Connors, Heber.....		30	pt 36	King	h	1
91	Collins, Michael	j	30	pt 47	Mill	h	1
93	Cronsen, John.....	j	30	pt 47	Mill	h	1
124	Comstock, William H..	j	30	25 o prem	Jones	f	1
139	Callaghan, Michael.....		30	11	Halladay	f	1
184	Clerihew, Francis M...	j	30	pt 1	King & Mill	t	1
191	Connors, George		30	pts 9, 11	Mill	f	1
264	Carbenau, Phillip	j	30	69	Gourlay	h	1
273	Counsellman, William ...	j	30	pt 71	Gourlay	h	1
334	Cavanaugh, James.....		30	pt 92	Home	h	1
343	Carson, Francis		30	pt 94	Jane	h	1
392	Culbert, John	j	30	pt 89 o prem	King & Home	t f	1
414	Coates, William.....	j	29	pt 34	King	f	1
415	Coates, Willis.....		29	pt 34	King	f	1
476	Coolidge, Isaac.....		20	pt 36	Apple	h	1
505	Comstock, Edwin P.....		29	pt 45 o prem	St. Andrew	f	1
930	Campbell, John H					in	1
135	Cluff, William J.....	j	30	16	Kincaid & Halladay	f	1
79	Derbyshire, Daniel....		30	pt 36	King	t	1
90	Doddridge, Thomas....	j	30	pt 47 o prem	Mill	f	1
142	Davis, Albert A.....		30	pt 34	King	t	1
323	Donaldson, Andrew.....		30	pt 90 o prem	Home	f	1
354	Davidson, James.....	j	30	83	Apple	h	1
371	Donaldson, Andrew V.	j	30	pt 86	King	h f	1
377	Dennis, Thomas W....	j	30	pt 88	King	t	1
395	Dunham, Harvey.....		30	pt 89	King & Home	h	1
442	Dayton, Frank				At Fitzsimmon B'k.	in	1
434	Dobie, Alexander G....	j	29	pt 36	King & Andrew	h	1
445	Dresser, Joseph D.....	j	29	pt 41	St. Andrew	h	1
473	Davis, Ralph	j	29	pt 37 o prem	Apple	h f	1
910	Daley, James.....				At Smart M'f'g. Co.	in	1
912	Dodds, James				At Mann M'f'g. Co.	in	1

VOTERS' LIST, [redacted]

MUNICIPALITY OF BROCKVILLE.

SCHEDULE OF POST OFFICES.

Number on Roll.	NAME.	Jurors.	BLOCK.	LOT.	STREET.		P.O. Addr's
466	Boyd, John R.....	j	29	pt 38	Apple	h	1
481	Bocham, John.....		29	pt 44	Apple	h	1
507	Bowman, William.....	j	20	pt 45	St. Andrew	h	1
908	Bagg, Henry				At H. A. Field's	in	1
915	Braniff, Bernard.....				At R. Wright & Co	in	1
85	Connors, Heber.....	j	30	pt 36	King	h	1
91	Collins, Michael	j	30	pt 47	Mill	h	1
93	Croneen, John.....	j	30	pt 47	Mill	h	1
124	Comstock, William H..	j	30	25 o prem	Jones	f	1
129	Callaghan, Michael.....		30	11	Halladay	f	1
184	Clerihew, Francis M..	j	30	pt 1	King & Mill	t	1
191	Connors, George		30	pts 9, 11	Mill	f	1
264	Carbonau, Phillip	j	30	69	Gourlay	h	1
273	Casselman, William ...	j	30	pt 71	Gourlay	h	1
334	Cavanaugh, James.....		30	pt 92	Home	h	1
343	Carson, Francis		30	pt 94	Jane	h	1
392	Culbert, John	j	30	pt 89 o prem	King & Home	t f	1
414	Coates, William.....	j	29	pt 34	King	f	1
415	Coates, Willis.....		29	pt 34	King	f	1
~~476~~	~~Coolidge, Isaac.....~~		~~20~~	~~pt 36~~	~~Apple~~	~~h~~	1
505	Comstock, Edwin P.....		29	pt 45 o prem	St. Andrew	f	1
930	Campbell, John H.....					in	1
135	Cluff, William J.....	j	30	16	Kincaid & Halladay	f	1
79	Derbyshire, Daniel....		30	pt 36	King	t	1
90	Doddridge, Thomas....	j	30	pt 47 o prem	Mill	f	1
142	Davis, Albert A.....		30	pt 34	King	t	1
323	Donaldson, Andrew.....		30	pt 90 o prem	Home	f	1
354	Davidson, James.....	j	30	83	Apple	h	1
371	Donaldson, Andrew V.	j	30	pt 86	King	h f	1
377	Dennis, Thomas W....	j	30	pt 88	King	t	1
395	Dunham, Harvey.....		30	pt 89	King & Home	h	1
442	Dayton, Frank				At Fitzsimmon B's.	in	1
434	Dobie, Alexander G....	j	29	pt 36	King & Andrew	t	1
445	Dresser, Joseph D.....	j	29	pt 41	St. Andrew	h	1
473	Davis, Ralph	j	29	pt 37 o prem	Apple	h f	1
910	Daley, James.....				At Smart M'f'g. Co.	in	1
912	Dodds, James				At Mann M'f'g. Co.	in	1

Number on Roll.	NAME.	Jurors.	BLOCK.	LOT.	STREET.		P.O. Addr's
117	Edgar, William F.....	j	30	pt 30	Jones	h	1
144	Empey, Henry E.....	j	30	33	King	t f	1
961	~~Edgar, William H.....~~					in	1
235	Fay, Charles		30	pt 60	Home	h	1
259	Findlay, James G.....	j	30	67 o prem	Home	h f	1
268	Fitzsimmons, Robert ...		30	70 o prem	Gourlay	t f	1
355	Fitzsimmons, Charles H		30	83	Apple	f	1
422	Fitzsimmons, Hugh T..		29	pt 32 o prem	King	t	1
433	Fields, Henry, A		29	pt 31	King & St. Andrew	t	1
465	Fitzpatrick, Patrick		29	pt 39 o prem	Jane & Apple	f	1
919	Franklin, Archibald H.				At Smart M'f'g.Co.	in	1
446	Flint, Samuel		20	pt 41	St. Andrew	f	1
36	Gilmour, Thomas.....		30	pt 52 o prem	Kincaid	f	1
37	Gilmour, William A....		30	pt 52 o prem	Kincaid	f	1
38	Gilmour, James H		30	pt 52	Kincaid	f	1
47	Gill, John M.....		30	74, 75, 76	Gourlay	f	1
49	Garvey, Peter M.....	j	30	46	Mill	h f	1
50	Geddes, George T.....		30	45	Mill & Euclid	t f	1
112	Gallena, Joseph.....	j	30	pt 31 o prem	Kincaid & Jones	f	1
121	Green, Thomas		30	27	Jones	h f	1
140	Graham, Robert		30	pt 34 o prem	King	h f	1
211	Grier, John.....				At John Wright's	in	1
229	Gill, Hugh H.....	j	30	pt 62	Home	h	1
349	Gallagher, Patrick		30	pt 80	Apple	h f	1
350	Gleason, Patrick.....	j	30	pt 80	Apple	h f	1
357	Green, Jonathan		30	pt 84	King & Apple	t	1
379	~~Gould, Norman R.....~~	j	30	pt 87	King	t	1
419	Gordon, Fred C.....	j	29	pt 33	King	t	1
439	Griffin, Charles G.....	j	29	pt 31	King	t	1
464	George, James.....	j	29	pt 39	Jones & Apple	h	1
146	Hayes, Delorma F		30	pt 7 o prem	King	t f	1
190	Horton, Robert N.....		30	pts 9, 11	Mill	h	1
253	Hurst, Thomas.....	j	30	pt 64	Home	t	1
224	Irvine, Thomas E.....	j	30	pt 61	King	t	1
341	Inglis, William.....	j	30	pt 94	Home & Jane	h	1

Number on Roll.	NAME.	Jurors.	BLOCK.	LOT.	STREET.		P.O.Addr's
108	Johnston, Robert		30	pt 17	Halladay & Kincaid	t f	1
138	Jackson, W. Fred		30	35 o prem	King & Kincaid	h	1
203	Judson, Joel		30	pt 59	King	t	1
380	Junkin, Robert	j	30	pt 88	King	t	1
416	Jamieson, Robert C.		29	pt 33	King	t	1
98	Kehoe, Michael		30	22	Halladay	h	1
266	Kenville, Michael		30	69	Gourlay	h	1
283	Kincaid, James E.	j	30	56 o prem	Kincaid	h f	1
347	Kelly, James H		30	pt 79 o prem	Jane & Apple	h f	1
140	Leavitt, William H.	j	30	19	Halladay	h	1
123	Leitheam, William	j	30	25	Jones	h	1
154	Livingstone, Theodore	j	30	pt 6	King	h	1
155	Livingstone, Herman	j	30	pt 6	King	t	1
164	Ladd, John J		30	pts 5, 6	King	t	1
180	Liston, Owen E.		30	pt 2	King	t	1
192	Lane, Joseph	j	30	pts 9, 11	Mill	h f	1
245	Lewis, James		30	pt 60	Home	h	1
247	LaBelle, Napoleon		30	pt 60	Home	h	1
249	Leger, Joseph		30	pt 60	Home	h	1
484	Lamoine, Joseph		29	pt 44	Apple	h	1
499	Lunny, Thomas	j	29	pt 42	Jane	h	1
923	Lafleche, Charles					in	1
130	Moses, Abram		30	12 o prem	Halladay	h	1
195	Mackenzie, William L.		30	pt 59	King	t	1
14	Marlow, Xavier	j	30	49	Henry & Jones	h	1
77	Murphy, Patrick	j	30	pt 36	King	h	1
201	Marshall, Malcolm			pt 59	King & Kincaid	t	1
284	Meecham, James		30	pt 57	Kincaid	h	1
307	Mathen, Henry	j	30	pt 77 o prem	Home & Jane	h f	1
316	Mathen, William		30	pt 77	Apple	h	1
322	Mars, William		30	pt 90	Home	h	1
324	Moore, Henry		30	pt 90	Home	h	1
375	Manhard, Edmund E.		30	pts 87, 88	King	h	1
397	Maley, William L.	j	29	pt 35	King & Apple	t	1
398	Maley, Thomas	j	29	pt 35	King & Apple	t	1
405	Manley, William jr		29	pt 35	King	t	1

Number on Roll.	NAME.	Jurors.	BLOCK.	LOT.	STREET.		P.O. Addr'ss
441	Marshall, Isaac M		29	pt 31	King	t	1
415	Martin, Edmund.....		29	pt 41	St. Andrew	h	1
463	Martin, Telesphore.....					in	1
454	Moxcom, Anthony J	j	29	pt 40	St. Andrew	h	1
489	Maynahan, Richard	j	29	pt 44	Apple	h	1
502	Mann, James W.....	j	29	pt 45	St. Andrew	h	1
471	Murray, Henry T.....	j	29	pt 37	Apple	h	1
2	McCready, Alexander G		30	48	St. Paul	f	1
3	McCready, Fred G.....	j	30	48	St. Paul	f	1
4	McCready, Charles H...	j	30	48	St. Paul	f	1
56	McFarland, Bernard ..		30	pt 41	St. Paul	h	1
66	McClean, George C....	j	30	39	King & St. Paul	t	1
69	McCormack, Robert...	j	30	pt 38 o prem	King	h f	1
75	McDougall, Albert D..		30	pt 37	King	t	1
87	McMillan, Peter K....		30	pt 36 o prem	King	h	1
96	McCrum, Thomas.....	j	30	pt 23 o prem	Mill & Halladay	h	1
125	McHugh, John.....		30	24	Mill & Jones	h	1
133	McEwan, Thomas.....		30	14 o prem	Halladay	t f	1
196	McNish, George.....		30	pt 59	King	t	1
237	McLean, William.....		30	pt 60	Home	h	1
277	McCallum, James.....		30	pt 54 o prem	Gourlay & Kincaid	t	1
282	McRathron, George W..				At J. McCallum	in	1
288	McIntyre, Daniel.....		30	pt 57	Kincaid	h	1
353	McMullen, John.....		30	pt 82 o prem	Apple	h f	1
485	McGuire, James	j	29	pt 44	Apple	h	1
106	Nicholson, James		30	pt 18	Halladay	h	1
909	Nicholson, George.....				At Smart M'f'g.Co	in	1
61	Pearce Howard F.		30	pt 40	St. Paul	h	1
251	Percival, John.....	j	30	pt 64	Home	h	1
487	Perrault, Eli.....		29	pt 44	Apple	h	1
913	Pullah, Peter					in	1
924	Pennock, Alfred.....					in	1

Number on Roll	NAME.	Jurors.	BLOCK.	LOT.	STREET.		P.O. Addr's
7	Raymond, James	j	30	pt A	St. Paul	h	1
20	Rathbun, Edmund W.		30	pt 50	Henry and Jones	t	1
21	Rathbun, Frank S.		30	pt 50	Henry and Jones	t	1
51	Reynolds, William J		30	pt 43	Euclid	h	1
83	Riely, William A.	j	30	pt 36	King	t	1
220	Reader, John E		30	pt 61 o prem	King	t	1
275	Reynolds, Joseph		30	pts 53, 54	Gourlay	h f	1
306	Robinson, George		30	pt 77	Apple	h	1
456	Reynolds, Albert		29	pt 40	St. Andrew	h	1
925	Ryan, Stephen					in	1
6	Shepherd, Heman	j	30	pt A, o prem	St. Paul	t f	1
15	Strong, Pitt W.	j	30	49	Henry & Jones	h	1
35	Sheriff, Charles J.	j	30	pt 52	Kincaid	t	1
53	Savery, Henry	j	30	pt 43	Euclid & St. Paul	h f	1
70	Sheedian, Wilson	j	30	pt 38	King	t	1
~~100~~	~~Smith, Daniel~~	~~j~~	~~30~~	~~30~~	~~Halliday~~	~~h~~	~~1~~
172	Smart, Robert H.	j	30	pt 3, 4	King	t	1
~~300~~	~~Simon, Frederick~~	~~j~~	~~30~~	~~pt 91~~	~~Home~~	~~h~~	~~1~~
345	Stinson, John	j	30	pt 79	Jane	h	1
447	Smart James C.	j	29	pt 41	St. Andrew	h	1
449	Savage Jeremiah	j	29	pt 41	St. Andrew	h	1
926	Stephenson, William					in	1
927	Shearer, William N.					in	1
12	Tompkins, Charles A.	j	30	pt A	St. Paul	t	1
120	Timlick, Joshua	j	30	28	Jones	h f	1
122	Tompkins, William	j	30	26	Jones	h f	1
218	Tompkins, Thomas		30	pt 61 o prem	King	f	1
314	Taro, Charles		30	pt 77	Apple	h	1
336	Taro, James		30	pt 92	Home	h	1
337	Taro, Alfred	j	30	pt 92 o prem	Home	f	1
385	Torrance, Henry		30	pt 88	King	t	1
388	Troutbeck, George		30	pt 88	King	t	1
928	Tacey, Reuben					in	1
55	Vaux, Harry E.		30	42 o prem	St. Paul	f	1

Number on Roll.	NAME.	Jurors.	BLOCK.	LOT.	STREET.		P.O. Addr.
73	Wilkinson, Thomas.....	j	30	pt 37 o prem	King	h f	1
100	Whitmore, Edward.....		30	21	Halladay	h	1
103	Woods, Howard		30	20	Halladay	f	1
115	Watson, Samuel.....	j	30	pt 30	Jones	h	1
131	Wiltsie, Samuel		30	12 o prem	Halladay	f	1
161	Wylie, David		30	pt 5	King	t	1
185	Whaley, Johnson	j	30	pt 1 o prem	King and Mill	t	1
208	Wright, John		30	pt 60	King	h	1
241	Westlake, George.....		30	pt 60	Home	h	1
286	Walsh, Harry.....		30	pt 37	Kincaid	h	1
~~300~~	~~Williams, John H.....~~		~~30~~	~~pt 78~~	~~Home & Jane~~	~~h~~	~~1~~
332	White, William	j	30	pt 92	Home	h	1
340	Walsh, James M.....		30	93 o prem	Home	f	1
363	Wright, Robert	j	30	pt 84	King	t	1
458	Williams, George T....	j	29	pt 40	St. Andrew & Jane	h	1
929	Whyley, John					in	1
504	Young, John	j	29	pt 45	St. Andrew	h	1

PART II—Persons entitled to Vote at Municipal Elections only

Number on Roll.	NAME.	Jurors.	BLOCK.	LOT.	STREET.		P.O. Addr'y
293	Allan, Jennie		30	pt 89	King & Home	h	1
18	Beecher, Aurinda		30	pt 50 o prem	Henry	f	1
52	Bryant, Mary		30	pt 43	Euclid	f	1
111	Beattie, James		30	pt 31	Kincaid & Jones	h	1
227	Bethune, Mary		30	pt 62 o prem	King	f	1
495	Brown, Ann		29	pt 43 o prem	Jane	h f	1
231	Cameron, Catherine		30	pt 60	Home	h	1
468	Curry, Martha.....		29	pt 38	Apple	h	1
328	Delaney, Ann.....		30	t 91	Home	h	1
407	Endicott, Mary J		29	pt 35	King	h	1
257	Fitzsimmons, William ..		30	66	Home	h f	1
506	Flint, Laura.....		29	pt 45 o prem	St. Andrew	f	1
78	Gilmour, Nancy		30	pt 36 o prem	King	f	1
215	Gollan, Laura		30	pt 60	King	h	1
226	Gill, Abia A.		30	pt 62	King	t	1
239	Giffin, Hannah		30	pt 60	Home	h	1
127	Halladay, Lavina.....			10	Halladay & Mill	h f	1
493	Higgins, Mary Ann.....		29	pt 44	Apple & Jane	h	1
139	Jackson William H.		30	35 o prem	King & Kincaid	f	2
217	Johnston, Margaret		30	pt 61	King	h	1

Number on Roll.	NAME.	Jurors.	BLOCK.	LOT.	STREET.		P.O.Addr's
99	Kehoe, Bella.....		30	22	Halladay	f	1
233	Link, Maria.....		30	pt 60	Home	h	1
491	LaRoque, Margaret....		29	pt 44	Apple	h	1
62	Martin, Oliver.....		30	pt 40 o prem	St. Paul	f	3
63	Martin, Harriet.....		30	pt 40	St. Paul	h	1
64	Martin, Elizabeth... ...		30	pt 40	St. Paul	h	1
255	Moore, Eliza.....		30	65	Home	h	1
496	Mailleaux, Emily		29	pt 43	Jane	h	1
57	McParland James		30	pt 41 o prem	St. Paul	f	4
58	McParland, Michael ...		30	pt 41	St. Paul	f	5
137	McGregor, Julia.....		30	32	Kincaid	h f	1
252	McClean, Mary A.....		30	pt 64 o prem	Home	f	1
89	Row, Louisa.....		30	pt 47	Mill	h	1
312	Rathwell, Jane.....		30	pt 77	Apple	h	1
501	Richards, Mary Louisa.		29	pt 42	St. Andrew & Janet	f	1
375½	Smart Mary.....		30	pts 87, 88	King	h	1

Part III—Persons entitled to Vote at Elections to the Legislative Assembly only

P.O.Addr's	Number on Roll	NAME.	Jurors.	BLOCK.	LOT.	STREET.		P.O.Addr's
1	272	Armstrong, Francis....				at John Boyd's	w e	1
1								
1	271	Boyd, William.....				at John Boyd's	w e	1
	298	Bribo, Napoleon.....		30	pt 78	Home	h	1
	510	Bone, John.....		29	pt 45	St. Andrew	h	1
3								
1	265	Cabenau, Louis.....					l s	1
1	479	Curry, Thomas.....					l s	1
	476	Coolidge, Elmer S.....					l s	1
1	474	Davis, Joseph E.....					l s	1
1								
	258	Fitzsimmons, Chas. A...					l s	1
	460	Fraser, Charles.....		29	pt 39	Jane	h	1
4								
5								
1	141	Graham, George H....					l s	1
1								
								1
	319	Hutt, Louis.....		30	77	Apple	h	1
1	305	James, William.....					w e	1
1								
1	294	Kenville, James.....		30	pt 78	Home	h	1
	348	Kelly, Nicholas G.					l s	1
	356	Levis, Anthony				at Jas. Davidson's	w e	1
1								
	113	Moore, William.....		30	pt 31	Jones	h	1
	300	Malette, Louis.....		30	pt 78	Home	h	1
	497	Mailloux, Henry.....					l s	1
	97	McCrum, Alexander....				at Thos. McCrum's	w e	1
	304	McGill.....				at J. H. William's	w e	1
	326	Thompson, George.....		30	pt 90	Home	h	1
	74	Wilkinson, Robert.....					l s	1
	306	Whitney, Harry.....					w e	1

VOTERS' LIST.

MUNICIPALITY OF BROCKVILLE.

SCHEDULE OF POST OFFICES.

No. 1 Brockville.

SOUTH WARD

Polling Sub-division No. 2 comprising all that portion of the said Ward lying East of the centre of St. Andrew Street.

PART I.

Part I.—Persons entitled to Vote at both Municipal Elections and Elections to the Legislative Assembly.

Number on Roll.	NAME.	Jurors.	BLOCK.	LOT.	STREET.		P.O. Addr's
602	Ashley, George E.....		29	pt 17	King	t	1
679	Atkinson, Collin J.....		29	pt 8	King	t	1
914	Anderson, William.....					in	1
570	Bellisle, John.....	j	29	pt 200	Water		
660½	Baker, Thomas sr.....	j	29	pt 17	St. Andrew	h	1
664	Black. Lawrence.....	j	29	pt 103, o p	Market Square	h f	1
737	Betts, Frederick T.....	j	29	pt 2	King	t	1
751	Bann, John C.....	j	29	105, 106, 108	King & Market	h	1
781	Bowie, Robert.....		10	54	Water	t f	1
881	Burns, Thomas.....		10	pt 10	King	t	1
882	Bennett Henry.....		10	pt 10, o prem	King	f	1
887	Burke, Stephen.....	j	10	pt 10	King	h	1
891	Blackmore, Thomas.....	j	10	pt 11	King	h	1
522	Cooke, Richard P.....	j	29	pt 29, o prem	St. Andrew	f	1
535	Cook, Thomas G.....	j	29	pt 30	Flint	h	1
553	Cleribew, Thomas.....				At James Hall's	in	1
579	Chapman, William D.....		29	pt 200	Water	t	1
580	Chapman, Byron W.....		29	pt 200	Water	t	1
581	Carnegie, John H.....		29	pt 200	Water	t	1

SOUTH WARD POLLING SUB-DIVISION No. 2.

Part 1.—Persons entitled to vote at both Municipal Elections and Elections to the Legislative Assembly.

Number on Roll.	NAME.	Jurors.	BLOCK.	LOT.	STREET.		P.O. Addr's
	Austin, B. F.		10	pt 14	Bethune	h	1
	Bissett, Ernest				at Jas. Hall's	in	1
	Bennett, Albert		10	10	King	f	1
	Collins, Dennis				Water	in	1
	Cluff, William J				Broad and Jane	t	1
	Caswell, Albert				King	in	1
	Cossitt, Fremont B		10	pt 13	King	h	1
	Driscoll, Richard					in	1
	Driscoll, William					in	1
	Furguson, Israel		10	pt 100	Market Square	t	1
	Girardin, Jules				at T.J.B. Harding's	in	1
	Horton, Robert N.		10	pt 13	King and Bethune	h	1
	McCarty, Michael					in	1
	McCullough, T. A		10	pt 51	Water	f	1
	McGlade, George E				at A. Caswell's	in	1
	McHenry, Roderick, C		29		Market	t	1
	Osborne, Frank				at Kearns & Mar's	in	1
	Poulin, Peter, jr					t	1
	Swain, John					in	1
	Smith, John Alex					in	1
	Steacy, Benjamin D		10	pt 12	King	t	1
	Thompson, John					in	1
	Woods, George M					t	1
	West, Francis W				King	t	1
	Woods, Henry				Wood's Cigar fac.	in	1

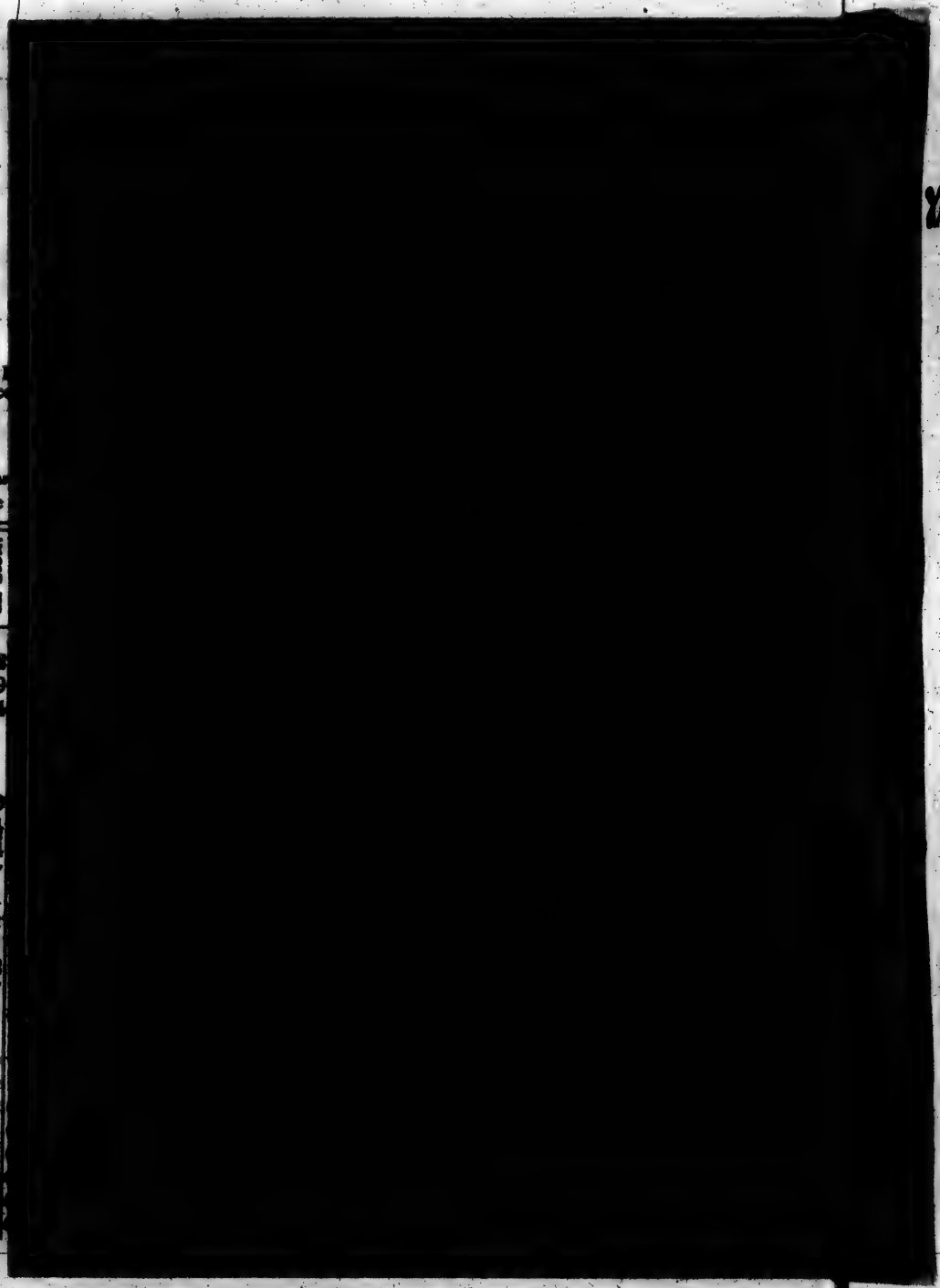

Number on Roll.	NAME.	Jurors.	BLOCK.	LOT.	STREET.		P.O. Addr's.
665	Cowan, Robert H.	j	29	pt 103	M. S. & Water	h f	1
~~710~~	~~Caswell, Albert~~		~~29~~	~~pt 2~~	~~King~~	~~t~~	~~1~~
757	Curle, William J.		29		Water	h	1
793	Carre, Henry	j	10	pt 63, 31	Water	h	1
814	Curry, William	j	10	pt 28, o prem	Water	h f	1
823	Connors, Patrick		10	pt 25, o prem	Water	f	1
	Coolidge Isaac				Broad	h	
537	Driscoll, William	j	29	pts 27, 28	Flint	h	1
683	Deacon, Joseph		29	pt 8	King	t	1
739	Doyle, Alfred M.	j	29	pt 1	King	t	1
753	Davis, George				At Revere House	in	1
822	Drinkwater Albert	j	10	pt 25	Water	h	1
861	Derosia, Paul	j	10	pts 8, 99	King	h	1
866	Dowsley, William H.	j	10	pts, 8, 99, o p	King	t	1
878	Dillon, James	j	10	9	King	h	1
879	Dickenson, Wesley	j	10	9	King	f	1
916	Doyle, James					in	1
554	Frost, Charles				At James Hall's	in	1
558	Fulford, George T.		29	pt 12	Water	t	1
600	Feehan, Francis R.	j	29	pt 17	King & St. Andrew	h	1
734	Fraser, Christopher F.		29	pt 2	King	t	1
761	Foster, William	j	10	pt 49	Water	h	1
808	Fitton, George	j	10	pt 29	Bethune	h	1
831	Foster, William		10	pt 101	Market	h	1
893	Findon, John	j	10	pt 11	King	h	1
917	Fawcett, Thomas					in	1
918	Flanigan, John					in	1
549	Griffin, George R.		29	pt 22, lot 6, op	Broad & Jane	h	1
659	Gleason, William	j	29	pt 19	Jane & St. Andrew	f	1
676	Girardin, Jules	j			At J.T.B. Harding's	in	1
709	Gardner, James Horace M.			pt 5	King	h	1
722	Gale, George	j	29	pt 3	King	h	1
778	Griffith, Richard	j	10	pt 53, o prem	Water & Bethune	h f	1
779	Griffith, Richard J.		10	pt 53	Water	h	1
875	Gravelle, Francis		10	pt 8, 99	King	h	1
905	Geash, Samuel J.				At Kearns, Marshall	in	1
920	Garrett, John S.					in	1
921	Greer, John					in	1

Number on Roll.	NAME.	Jurors.	BLOCK.	LOT.	STREET.		P.O. Add's.
552	Hall, James.....	j	29	pt 13, o prem	Broad	h f	1
555	Humble, Christopher....	j	29	pt 12	Broad & Water	h	1
576	Humble, Christopher...		29	pt 200	Water	h	1
587	Hart, Thomas.....		29	pt 200	Water	h	1
596	Henderson, James J. ..		29		Market Stall No. 3	t	1
677	Harding, Thomas, J.R..		29	pt 8, o prem	King & Broad	t f	1
701	Hutcheson, George G..	j	29	6	King	t	1
702	Hutcheson, George.....		29	6	King	f	1
712	Haywood, Frederick J..	j	29	pt 4	King	h	1
759	Hayes, Martin.....		10	pt 48, 49, o p	Water	t f	1
798	Hall, James.....		10	30	Water & Bethune	h	1
897	Hanney, John.....	j	10	pt 12	King	t	1
899	Henry, Albert T.....				At Revere House	in	1
933	Haskins George.....					in	1
678	Judd, James C.....		29	pt 8	King & Broad	t	1
725	Johnson, Ralph F.		29	pt 3	King	t	1
726	Johnson, John A.....		29	pt 3	King	t	1
728	Jackson, Henry F. J ...		29	pt 3	King	t	1
885	Johnston, W. Augustus	j	10	pt 10	King	h	1
907	Jento, William J.....					in	1
704	Kendall, Amoret Y....				At Hutcheson & Co	in	1
791	Kearns, Thomas		10	pts 63, 31, o p	Park & Water	f	1
865	Knapp, Hiram A.....		10	pts 8, 99	King	h	1
880	Kennedy, William.....				At James Dillon's	in	1
524	Mallette, Frank.....		29	pt 29	St. Andrew	h	1
547	Moore, James	j	29	pt 25, o prem	Broad & Flint	h f	1
592	Murray, Patrick John..		29		Market Stall No. 9	t	1
792	Marshall, Van Rensselaer		10	pts 63, 31, o p	Park & Water	f	1
859	Mellifont, George W....		10	pts, 8, 99	Market	t	1
888	Mansell, Isaac J.....		10	pt 12, o prem	King	f	1
532	McIntyre, William.....	j	29	pt 30	Flint & St Andrew	h	1
567	McMullen, George A...	j	29	201	Water	t f	1
598	McHenry, William J. ..		29		King & Market	t	1

P.O.Add'ss	Number on Roll.	NAME.	Jurors.	BLOCK.	LOT.	STREET.		P.O.Addr's
1	662	McLean, Clifford J.	j	29	pt 18	St. Andrew	h	1
1	694	McLean, George		29	pt 7, o prem	King	t	1
1	774	McCullough, William T.		10	pt 51, o prem	Water	t	1
1	783	McCormack, William J.		10	41	Water	t	1
1	790	McKay, Henry		10	pts 63, 31	Park & Water	h	1
1	824	McCormack, Thomas	j	10	pt 25	Water	h	1
1	833	McDougall, George	j	10	pt 101	Market	h	1
1	528	Percy, Louis		29	pt 29	St. Andrew	h	1
1	574	Patrick, David		29	pt 200	Water	h	1
1	634	Pickup, John W.		29	pt 15	Broad	h	1
1	674	Panton, Thomas		29	10	Broad	h	1
	731	Pierce, Frank	j	29	pt 3	King	h	1
	805	Publow, William A.	j	10	pt 29	Bethune	h	1
1	658	Ross, Benjamin		29	pt 19	Jane & St. Andrew	h	1
1	689	Rhodes, John	j	28	pt 8	King	t	1
	735	Reynolds, Edmund J.		29	pt 2	King	t	1
	741	Robertson, David		29	pt 1, o prem	King	f	1
	827	Ryan, Patrick H.		10	24, 102	Water & Market	t	1
1	911	Reynolds, John A.					in	1
1	526	Sandy, Eli		29	pt 29	St. Andrew	h	1
	582	Stevenson, Charles		29	pt 200	Water	f	1
1	590	Shields, George E.					in	1
1	591	Starr, Gordon A.					in	1
1	604	Stagg, J. Wellington		29		Market Stall No. 10	t	1
1	629	Sargeant, Edmund K.		29	pt 14	King	h	1
1	628	Shepherd, John		29	pt 14	Broad	h	1
1	645	Shepherd, Robert		29	pt 20	Broad	h	1
	706	Smart, Thomas		29	pt 5, o prem	King	f	1
	707	Smart, Thomas jr.	j	29	pt 5, o prem	King	f	1
	784	Sullivan, Eugene				At Revere House	in	1
1	765	Sauve, Moses jr.		10	pt 50	Water	h	1
1	772	Stephenson, James	j	10	pt 51	Water	h	1
1	811	Slatterly, John		10	pt 28	Water	h	1
	850	Steben, Frederick W.		10	pts 8, 99	Market	t	1

Number on Roll.	NAME.	Jurors.	BLOCK.	LOT.	STREET.		P.O. Addr'ss
572	Thompson, Joseph L. .		29	pt 200	Water	h	1
697	Taggart, William S.....	j	29	pt 7	King	t	1
743	Tacey, Henry.....		29	pt 1	King	t	1
744	Tacey, John P.....		29	pt 1	King	t	1
784	Taylor, James J.....		10	64	Water	t	1
906	Taggart, Charles F....				At Kearn, Marshall	in	1
705	Upham, John L.....		29	pt 5, o prem	King	h	1
605	Williams, James.....		29	pt 17	King	t	1
617	Whitney, Henry.....		29	pt 14	King	t	1
618	Whitney, William.....	j	29	pt 14	King	t	1
625	Woods, Bamlet R.....		29	pt 14, o prem	King & Broad	t	1
660	Wright, John.....		29	pt 18	St. Andrew	h	1
663	Wiltsie, Stephen A....		29	104	Market Square	t f	1
703	Wright James.....				At Hutcheson & Co	in	1
835	Wendling, Antoine....	j	10	pt 100	Market	h	1
852	Weatherhead, Geo. H...		10	pts 8, 99	King & Market	t	1
856	Wood, John F.....		10	pts 8, 99	King & Market	t	1
857	Webster, George E....		10	pts 8, 99	King & Market	t	1

PART II—Persons entitled to Vote at Municipal Elections only

Number on Roll.	NAME.	Jurors.	BLOCK.	LOT.	STREET.		P.O. Addr'ss
611	Beach, Johanna.....		29	pt 15	King	h	1
888	Bennett, Lydia.....		10	pt 10	King	f	1
612	Conboy, Ellen,.....		29	pt 15	King	h	1
666	Cleary, Mary.....		29	pt 17	St. Andrew	h	1
630	Dixon, Margaret.....		29	pt 14	Broad	h	1
820	Dewey, Mary Jane.....		10	pt 26	Water	h f	1
651	Gleason, Bridget.....		29	19	Jane	f	1

Number on Roll.	NAME.	Jurors.	BLOCK.	LOT.	STREET.		P.O. Addr's
530	Hall, Rose		29	pt 29	St. Andrew	h	1
786	Jones, Sidney F.		10	64	Water	f	1
847	Kelly, Margaret Adelaide		10	pt 100	Market	h	1
894	King, Janet		10	pt 11	King	f	1
883	Latimer, Annie		10	pt 10	King	h	1
550	Malloch, Elizabeth		29	pt 22, lot 6	Broad & Jane	f	5
664	Maddigan, Martha		29	pt 17	St. Andrew	h	1
740	Malloch, Francis		29	pt 1, o prem	King	f	
764	Manhard, Hiram		10	50, o prem	Water	f	1
815	McMullen, Ellen		10	pt 27	Water	h	1
828	McSween, Ellen		10	24, 102	Water & Market	f	1
806	Publow, Christina		10	pt 29	Bethune	h	1
886	Parr, Emeline		10	pt 10	King	f	1
[illegible]	[illegible] Charlotte		10	pt 10	King	h	1

[redacted]

448	Young, Esther		29	pt 17	St. Andrew	h	1

Number on Roll.	NAME.	Jurors.	BLOCK.	LOT.	STREET.		P.O. Addr'n
578	Thompson, Joseph L...		29	pt 200	Water	h	1
697	Taggart, William S.....	j	29	pt 7	King	t	1
743	Tacey, Henry.....		29	pt 1	King	t	1
744	Tacey, John P.....		29	pt 1	King	t	1
784	Taylor, James J.....		10	64	Water	t	1
906	Taggart, Charles F....				At Kearn, Marshall	in	1
705	Upham, John L.....		29	pt 5, o prem	King	h	1
605	Williams, James.....		29	pt 17	King	t	1
617	Whitney, Henry.....		29	pt 14	King	t	1
618	Whitney, William.....	j	29	pt 14	King	t	1
625	Woods, Bamlet R.....		29	pt 14, o prem	King & Broad	t	1
660	Wright, John.....		29	pt 18	St. Andrew	h	1
663	Wilcnie, Stephen A....		29	104	Market Square	t f	1
703	Wright James.....				At Hutcheson & Co	in	1
835	Wendling, Antoine....	j	10	pt 100	Market	h	1
852	Weatherhead, Geo. H...		10	pts 8, 99	King & Market	t	1
856	Wood, John F.....		10	pts 8, 99	King & Market	t	1
857	Webster, George R....		10	pts 8, 99	King & Market	t	1

PART II—Persons entitled to Vote at Municipal Elections only

[redacted]

651	Gleason, Bridget.....		29	19	Jane	f	1

Number on Roll.	NAME.	Jurors.	BLOCK.	LOT.	STREET.		P.O. Addr'ss
530	Hall, Rose		29	pt 29	St. Andrew	h	1
786	Jones, Sidney F.		10	64	Water	f	1
847	Kelly, Margaret Adelaide		10	pt 100	Market	h	1
894	King, Janet		10	pt 11	King	f	1
883	Latimer, Annie		10	pt 10	King	h	1
550	Malloch, Elizabeth,		29	pt 22, lot 6	Broad & Jane	f	5
664	Maddigan, Martha		29	pt 17	St. Andrew	h	1
740	Malloch, Francis		29	pt 1, o prem	King	f	
764	Manhard, Hiram		10	50, o prem	Water	f	1
815	McMullen, Ellen		10	pt 27	Water	h	1
828	McSween, Ellen		10	24, 102	Water & Market	f	1
806	Publow, Christina		10	pt 29	Bethune	h	1
886	Parr, Emeline		10	pt 10	King	f	1
889	Philips, Charlotte		10	pt 10	King	h	1
556	Richards, Albert N.		29	pt 12, o prem	Broad & Water	f	6
557	Richard, Stephen		29	pt 12	Broad & Water	f	
670	Richards, Sir William B.		29	pt 11	Water	f	
715	Ritchie, Ann		29	pt 4, o prem	King	h	1
800	Reynolds, James		10	pt 14	Bethune	f	1
542	Smart, Mary Ann		29	pts 27, 28	Flint & Broad	h	1
939	Shepherd, Elizabeth		29	pt 20, o prem	Broad	f	1
801	Sibbald, Charles		10	pt 14	Bethune & King	t f	1
638	Wyatt, Annie		29	pt 20	Broad	h	1
448	Young, Esther		29	pt 17	St. Andrew	h	1

Part III.—Persons entitled to Vote at Elections to the Legislative Assembly only.

Number on Roll	NAME.	Parish	BLOCK.	LOT.	STREET.		P.O. Address
661½	Baker, Thomas jr.					l s	1
840	Campbell, James				At Annie Wyatt's	w e	1
837	Collins, Dennis				At A. Wendling's	w e	1
838	Clarke, James				At A. Wendling's	w e	1
538	Driscoll, Richard					l s	1
539	Driscoll, William P.					l s	1
540	Driscoll, James					l s	1
821	Dewey, George					l s	1
843	Dyer, Henry					l s	1
643	Easty, James					w e	1
845	Earle, Frank				At R. Shepard's	w e	1
					At A. Wendling's	w e	1
554	Gordon, Fred		29	pt 19	Jane	h	1
844	Griffith, William					w e	1
563	Lewis, Peter		29	pt 201	Water	h	1
650	Morgan, James		29	pt 19	Jane	h	1
842	Mowatt, Edward					w e	1
533	McIntyre, George					l s	1
840	McCarty, Michael					w e	1
666	Pritchard, Samuel					w e	1
656	Radwell, Edward			pt 19	Jane	h	1
846	Ranger, Antoine				At A. Wendling's	w e	1
641	Smith, Clarence						
652	Sheridan, William				At Annie Wyatt	w e	1
817	Steeper, Charles			pt 19	Jane	h	1
841	Swain, John			pt 27	Water	h	1
					At A. Wendling's	w e	1
839	Thompson, John				At A. Wendling's	w e	1
644	Webster, Thomas				At R Shepherd's	w e	1
642	Wallace, John				At A. Wyatt's	w e	1
667	Widdows, Adam					w e	1

VOTERS' LIST, 1888.

MUNICIPALITY OF BROCKVILLE.

SCHEDULE OF POST OFFICES.

No. 1 Brockville. No. 2 Escott. No. 3 Ottawa. No. 4 Lyn. No. 5 Frankville.
No. 6 Perth. No. 7 Montreal. No. 8 Winnipeg. No. 9 Toronto.
No. 10 North Augusta. No. 11 Prescott. No. 12 Cornwall.
No 13 Carleton Place. No. 14 Boston.

NORTH WARD

Polling Sub-division No. 1 comprising all that portion of the said Ward lying between the centre of Perth Street and the centre of Buell Street.

PART I.

Part I.—Persons entitled to Vote at both Municipal Elections and Elections to the Legislative Assembly.

Number on Roll.	NAME.	Jurors.	BLOCK.	LOT.	STREET.		P.O. Addr'ss
125	Amo, Toret		38	pt 67	Brock	h	1
213	Amo, Charles		38	pt 18	Pearl	h	1
661	Auburn, Emanuel	j	35	67	James	h	1
679	Armstrong, William H.	j	35	pt 81	Daniel	h f	1
709	Abbott, Edwin	j	35	52	James	h f	1
737	Armstrong, Jeremiah F.	j	35	pt 20	Pearl & John	h	1
738	Armstrong, Charles E.		35	pt 20	Pearl & John	h	1
43	Brassor, Felix	j	39	10	Lewis	h f	1
162	Booth, David S.		38	pt 48	Pearl	f	1
177	Bell, Walter		38	pt 41, o prem	John	h f	1
182	Baker, George H	j	38	39, o prem	John	h f	1
688	Bagg, Edwin		35	pt 79	Pearl	h	1
703	Brown, Thomas E.		35	56	Daniel	h	1
704	Bush, Robert A.		35	56	Daniel	f	1
720	Burke, Walter		35	pt 61	John & Pearl	h	1
722	Bennett, John		35	pt 61	Pearl	h	1
728	Beattie, Robert		35	39	Pearl	h f	1
729	Brady, John		35	pt 20, o prem	Pearl	h f	1
743	Brownlow, William H.		35	pts 11, 12	John	h	1
749	Boyd, Henry	j	35	15	John & James	t f	1
772	Beattie, Andrew	j	35	pt 18	Perth	h	1
789	Brady, Dennis					in	1

Number on Roll	NAME	Jurors	BLOCK	LOT	STREET		P.O. Add'n
644	Barnes, Patrick		35	pt 75	Buell	h	1
670	Bishop, Joshua L.	j	35	pts 65, 66	Daniel	h	1
765	Betts, L. A.		35	pt 17	Perth	h	1
2	Comstock, William H.		40	C & D, o p	Perth	f	1
15	Craig, Robert		39	pt 18	Perth & Lewis	h	1
40	Chambers, William		39	pt 11	Lewis	h	1
131	Cook, Samuel		38	pts 65, 66	Brock	h	1
133	Casselman, John		38	pts 64, 65, 66	Brock	h	1
171	Cole, Herman F.		38	54	John	h f	1
184	Cook, Thomas		38	pt 38	John & Pearl	f	1
208	Clifford, Fitz Henry		38	pt 22	Pearl	h	1
209	Copeland, Richard		38	pt 22	Pearl	f	1
215	Copeland, Wallace D.		38	pt 18	Pearl & Buell	h	1
650	Cleary, William				At Mary Hurley's	in	1
719	Chapin, John		35	62	John	f	1
748	Carruthers, William		35	14	John	f	1
775	Caldwell, William	j	35	pt 19	Perth	h	1
200	Collins, Michael	j	38	pt 44	Daniel	h	1
22	Donaldson, Andrew V.		39	pt 2, o prem	Perth & Lewis	f	1
106	Doddridge, Thomas		38	pt 74, o prem	Buell	f	1
113	Doyle, Thomas	j	38	70	Brock	h f	1
164	Doyle, William		38	47	Pearl	f	1
197	Dunham, William	j	38	pt 44	Daniel	h	1
217	Donaldson, Andrew		38	34, o prem	Buell	h f	1
220	Donaldson, Walter S.	j	38	pt 31, o prem	Buell	h f	1
221	Deacon, Richard		38	pt 31, lot 30	Brock	h	1
668	Downey, Daniel W.		35	pt 66	James & Daniel	h	1
695	Dellaree, James		35	pt 58	Daniel & Pearl	h	1
711	Daley, Patrick J.	j	35	51	James	h f	1
724	Dunn, Thomas J.	j	35	pt 61	Pearl	h	1
790	Donahoe, Thomas					in	1
102	Duff, George		38	pt 74	Buell	h	1
37	Ethrington, Jesse		39	pt 3	Lewis	h	1
735	Ettie, William		35	pt 20	Pearl	h	1

647	Hurley, Charles		35	74	Buell		1
677	Higgins, Patrick	j	35	pt 81	Daniel		1
686	Hutcheson, George A		35	pt 79	Pearl		1
739½	Jento, Napoleon		35	pt 20	John	h	1
204	Kendall, Amoret, Y.	j	38	pt 25	Daniel	h f	1
225	Kerr, William J		38	pt 29	Brock	h	1
747	Kennedy, William H	j	35	14	John	h	1
141	Law, William		38	60	Brock	h	1
148	Lawrence, Fredrick G		38	pt 41	John	h	1
675	Lees, Toussaint		35	pt 81	Daniel	h	1
759	Logan, James	j	35	pt 17, o prem	Perth	h f	1
117	Morrison, Charles	j	38	pt 68	Brock	h	1
142	Morrison, Frank		38	pt 60	Brock	f	1
187	Mackenzie, Allan	j	38	pt 38	Pearl	h	1

[redacted]

200	Co...	j	38	pt 44	Daniel	h	1
22	Donaldson, Andrew V..		39	pt 2, o prem	Perth & Lewis	f	1
106	Doddridge, Thomas.....		38	pt 74, o prem	Buell	f	1
113	Doyle, Thomas.....	j	38	70	Brock	h f	1
164	Doyle, William		38	47	Pearl	f	1
197	Dunham, William.....	j	38	pt 44	Daniel	h	1
217	Donaldson, Andrew.....		38	34, o prem	Buell	h f	1
220	Donaldson, Walter S...	j	38	pt 31, o prem	Buell	h f	1
221	Deacon, Richard		38	pt 31, lot 30	Brock	h	1
668	Downey, Daniel W....		35	pt 66	James & Daniel	h	1
695	Dellaree, James		35	pt 58	Daniel & Pearl	h	1
711	Daley, Patrick J	j	35	51	James	h f	1
724	Dunn, Thomas J	j	35	pt 61	Pearl	h	1
790	Donahoe, Thomas.....					im	1
102	Duff, George.....		38	pt 74	Buell	h	1
27	Echsington, Jesse.....		39	pt 3	Lewis	h	1
735	Ettie, William.....		35	pt 20	Pearl	h	1

Number on Roll.	NAME.	Jurors.	BLOCK.	LOT.	STREET.		P.O. Add'r.
115	Ford, John		38	69	Brock	h	1
119	Flanigan, Robert.....		38	pt 68	Brock	h	1
715	Fitzgibbons, Thomas...	j	35	64	John	h f	1
139	Garrett, James.....		38	62	Brock	h f	1
183	Godfrey, John.		38	pt 39	John & Pearl	h	1
185	Gardner, Frank		38	pt 38	Pearl	h	1
191	Garrett, Andrew.....		38	37	Pearl	h	1
651	Gilpin, Robert.....	j	35	73	Buell	h f	1
684	Garvin, George.....	j	35	pt 79	Pearl	h	1
791	Gardner, Frank B.....					h	1
38	Hagarty, James		39	12	Lewis	h	1
163	Haskins, George	j	38	47	Pearl	h	1
647	Hurley, Charles		35	74	Buell	h	1
677	Higgins, Patrick.....	j	35	pt 81	Daniel	h	1
686	Hutcheson, George A.		35	pt 79	Pearl	h	1
~~681~~	~~Jobling, Edward.....~~				~~At Geo. Warwick's~~	~~h~~	~~1~~
739½	Jento, Napoleon.....		35	pt 20	John	h	1
204	Kendall, Amoret, Y. ...	j	38	pt 25	Daniel	h f	1
225	Kerr, William J.....		38	pt 29	Brock	h	1
747	Kennedy, William H..	j	35	14	John	h	1
29	Langley, William H....		39	pt 3, 4	Lewis	h	1
~~126~~	~~Loucks, Watson E.....~~		~~38~~	~~pt 66~~	~~Brock~~	~~h~~	~~1~~
141	Law, William.....		38	60	Brock	h	1
148	Lawrence, Fredrick G..		38	pt 41	John	h	1
675	Leso, Toussaint.....		35	pt 81	Daniel	h	1
759	Logan, James.....	j	35	pt 17, o prem	Perth	h f	1
117	Markson, Charles.....	j	38	pt 68	Brock	h	1
142	Morrison, Frank.....	j	38	pt 60	Brock	f	1
187	Mackenzie, Allan.....	j	38	pt 38	Pearl	h	1

Number on Roll.	NAME.	Juror.	BLOCK.	LOT.	STREET.		P.O. Address
189	Mackenzie, John A.....		38	pt 38	Pearl	h	1
708	Manhard, Seaman.....		35	pt 53	James	h f	1
712	Mason, Richard Y		35	pt 50	James	h f	1
733	Miller, Samuel.....	j	35	pt 20	Pearl	h	1
756	Mitchell, Henry.....		35	pt 17	Perth	h	1
1	McRae, Frank H.....		40	C & D	Perth	t	1
13	McDonell, George A...		39	pt 18	Perth	h	1
20	McCord, Joshua.....	j	39	pt 2	Perth & Lewis	h	1
21	McMillan, Angus.....	j	39	pt 2	Perth & Lewis	h	1
116	McGarrigle, Edward ..	j	38	69	Brock	f	1
143	McCoovery, William...	j	38	54	Brock	h f	1
166	McDougall, James C...	j	38	pt 45	Pearl & John	h	1
206	McLennan, John.....		38	23	Daniel & Pearl	h f	1
660	McLenihan, Robert.....	j	35	68	James	h f	1
693	McSloy, Hugh.....		35	pt 58, o prem	Pearl	h f	1
702	McLean, Charles A.....	j	35	pt 57	Daniel	h f	1
745	McDonell, Roderick...	j	35	13	John	h	1
755	McKenny, James.....		35	pt 11, o prem	Perth	h f	1
759	McGowen, Edwin	j	35	pt 17	Perth	h	1
792	McLennan, Charles N..					in	1
197	McConnell, William ...		38	pt 74	Brock & Buell	h	1
203	Nash, Harvey.....	j	38	26	Daniel	h f	1
193	Osborne, William M....				At A. Garrett's	in	1
657	O'Dell, Amos.....	j	35	pt 71, o prem	Buell & James	h f	1
726	O'Brian, Thomas.....		35	60	Pearl	h	1
155	Peverly, John.....	j	38	50	Perth	h	1
165	Purvis, Henry.....		38	pt 46, o prem	Pearl	h f	1
173	Potter, Richard.....		38	53	John	h	1
672	Phillips, Bernard.....		35	pts 65, 66	Daniel	h	1
752	Pratt, Joseph.....		35	pt 11	Perth	h	1

Number on Roll	NAME.	Jurors.	BLOCK.	LOT.	STREET.		P.O.Addr's
665	Quigg, James		35	67, o prem	James	h f	1
170	Ryan, John		38	pt 45	John	h	1
223	Rodgers, Samuel		38	pt 29	Brock	h	1
713	Riddell, Abram L.	j	35	pt 50	James & John	h f	1
17	Summerby, James	j	39	1	Perth	h	1
18	Sudaby, Fred		39	1	Perth	h f	1
128	Sample, John		38	pts 64,6566	Brock	h	1
145	Sleeman, Frederick R.	j	38	pts 55, 56	Brock & Perth	t	1
717	Scott, Samuel		35	62	John	h	1
774	Sauve, Charles	j	35	pt 19	Perth	h f	1
24	Taylor, Richard		39	pt 2	Lewis	h	1
109	Taylor, John	j	38	73	Brock	h	1
137	Tamlick, George		38	63	Brock	h	1
180	Trainor, William		38	40	John	h	1
135	Upham, John W.		38	66	Brock	h	1
36	Weatherspoon, John		39	13	Lewis	h	1
138	White John		38	63	Brock	f	1
146	West, Joseph		38	pt 55, 56, o p	Brock & Perth	h f	1
160	Walsh, James		38	pt 48	Perth & Pearl	h	1
166	Wickwire, Simon T.	j	38	pt 46	Pearl	h	1
205	Wardrop, Robert		38	24	Daniel	h f	1
652	Wilson, Joseph	j	35	72	Buell	h	1
653	Woods, Samlet R.		35	pt 71	Buell	h	1
658	Wright, Wallace B.		35	69, pt 71	James	h	1
680	Warrick, George		35	pt 79, o prem	Daniel & Pearl	h f	1
682	Warrick, John	j	35	pt 79	Pearl	h	1
691	Whalen, Thomas		35	pt 78, o prem	Pearl	h f	1
705	Wright, Robert H.	j	35	55	Daniel	h f	1
706	Wiltsie, Willard B.	j	35	pt 53	Daniel	h f	1
707	Wiltsie, Samuel		35	pt 53	Daniel & James	h f	1
716	White, Thomas	j	35	63	John	h f	1
751	Young, John	j	35	10	Perth	h	1

Part II—Persons entitled to Vote at Municipal Elections only.

Number on Roll.	NAME.	Jurors.	BLOCK.	LOT.	STREET.		P.O. Address
42	Binns, James		39	pt 11, o prem	Lewis	f	1
642	Bell, Mary		35	pt 75	Buell	h	1
721	Burke, Cynthia		35	pt 61, o prem	John & Pearl	h	1
135½	Buell, Jacob D.		38	pt 67, o prem	Brock	f	1
19	Carrons, Mary Jane		39	1, o prem	Perth	f	1
121	Cowan, Ellen		38	pt 68	Brock	h	1
161	Castle, Margaret		38	pt 48	Pearl	h	1
172	Cole, John F.		38	54	John	h	1
227	Crowley, Mary		38	28	Brock	h f	1
742	Coward, Zilpa		35	pt 16, o prem	John	f	4
741	Dixon, Ruth		35	pt 16	John	h	1
767	Doran, Mary		35	pt 18	Perth	h	1
153	Gaffney, Ellen		38	pt 51	Perth	h f	1
751	Gorrell, Christina		35	10	Perth	f	1
202	Hanton, Samuel		38	27	Daniel & Brock	s f	5
648	Hurley, Mary		35	74	Buell	f	1
697	Hannah, Emeline		35	pts 58, 57	Daniel	h	1
655	Lenvitt, Eliza		35	pt 71	Buell	h	1
196	Marshall, Ferdinand		38	35	Pearl & Daniel	h f	1
194	Maher, Eliza		38	pt 74	Buell	h	1

Number on Roll.	NAME.	Jurors.	BLOCK.	LOT.	STREET.		P.O.Addr'd
12	McLaren, Peter.....		39	17, o prem	Porth	t f	6
210	McCully, Elizabeth....		38	pts 22, 21	Pearl	h f	1
663	McCormack, Jane.....		35	72	Buell	f	1
37	Pomeroy, Isabella.....		39	13, o prem	Lewis	f	1
176	Penn, Frederick.....		38	42	Brock	t f	7
212	Quinn, Margaret.....		38	19	Pearl	h f	1
31	Underwood, Jane.....		39	5	Lewis	h f	1

Part III—Persons entitled to Vote at Elections to the Legislative Assembly only

Number on Roll.	NAME.	Jurors.	BLOCK.	LOT.	STREET.		O.P.Addr's
689	Bagg, Harry E					l s	1
730	Brady, Thomas					l s	1
731	Brady, Dennis					l s	1
732	Brady, John J					l s	1
764	Black, William					w e	1
198	Bailey, Edwin					l s	1
666	Cook, John		35	67	James	t	1
114	Doyle, James				At Thomas Doyle's	l s	1
768	Doran, William H					l s	1
763	Fox, Holly				At E. McGowan's	w e	1
11	Hornick, James				On line of C. P. R.	h f	1
649	Hurley, John					l s	1
761	Hayes, Hugh				At E McGowan's	l s	1
762	Law, Harry				At E. McGowan's	w e	1
188	Mackenzie, Allan R					l s	1
207	McLennan, Charles W					l s	1
694	McSloy, John					l s	1
133	Rodgers, Alexander		38	pt 7	Brock	h	1
714	Riddell, John H					l s	1
750	Ryan, Patrick		35	9	Perth & James	t f	1
753	Raven, Alfred J					l s	1
710	Sherman, Stephen				At John Sherman's	l s	1
718	Scott, Armstrong					l s	1
661	Vanalstine Matthew		35	70	James	h	1

VOTERS' LIST, 1888.

MUNICIPALITY OF BROCKVILLE.

SCHEDULE OF POST OFFICES.

Brockville No. 1.

NORTH WARD

Polling Sub-division No. 2 comprising all that portion of the said Ward lying between the centre of Buell Street and the centre of Market Street.

PART I.

Part I.—Persons entitled to Vote at both Municipal Elections and Elections to the Legislative Assembly.

Number on Roll.	NAME.	Jurors.	BLOCK.	LOT.	STREET.		P.O. Addr's
870	Adamson, William		38	pt 12	Brock	h	1

[redacted]

Part III—Persons entitled to Vote at Elections to the Legislative Assembly only

Number on Roll.	NAME.	Jurors.	BLOCK.	LOT.	STREET.		O.P.A.
689	Bagg, Harry E					l s	1
730	Brady, Thomas					l s	1
731	Brady, Dennis					l s	1
732	Brady, John J					l s	1
764	Black, William					l s	1
198	Bailey, Edwin					w s	1
						l s	1
666	Cook, John		35	67	James	t	1
114	Doyle, James						
768	Doran, William H				At Thomas Doyle's	l s	1
						l s	1
763	[illegible]				At F. McGowan's	w s	1
11	H[illegible]						
649	H[illegible]						
761	H[illegible]						
762	L[illegible]						
188	[illegible]						
207	[illegible]						
694	[illegible]						
123	[illegible]						
714	[illegible]						
750	[illegible]						
753	[illegible]						
710	[illegible]						
718	[illegible]						
661	[illegible]						

VOTERS' LIST, 1888.

MUNICIPALITY OF BROCKVILLE.

SCHEDULE OF POST OFFICES.

Brockville No. 1.

NORTH WARD

Polling Sub-division No. 2 comprising all that portion of the said Ward lying between the centre of Buell Street and the centre of Market Street.

PART I.

Part I.—Persons entitled to Vote at both Municipal Elections and Elections to the Legislative Assembly.

Number on Roll.	NAME.	Jurors.	BLOCK.	LOT.	STREET.		P.O. Addr's.
270	Adamson, William....	j	38	pt 12	Brock	h	1
324	Ashley, George E.....	j	36	pts 9, 8, 14	Pearl	h	1
559	Austin, William C.....		32	26	James	h f	1
613	Armour, Robert.....	j	32	46	Buell	h f	1
71	Beckinsale, Gabriel....		37	12	Lewis	h	1
72	Billings, Henry.....		37	12	Lewis	h	1
81	Bishop, James M.....		37	pt 18, o prem	William	h f	1
98	Bourke, Myles.....	j	38	pt 75, o prem	Brock	h f	1
230	Beeler, Joseph.....		38	10	Buell	h f	1
236	Botsford, Warren.....		38	7, o prem	Buell	h f	1
244	Billings, Ira.....		38	pt 5, o prem	Pearl	f	1
245	Black, Alexander.....		38	pt 5	Pearl	h	1
294	Bryant, Robert.....	j	36	4	Pearl	h f	1
309	Barnhart, John.....		36	pts 25, 26	Wall	h f	1
322	Brown, Timothy.....		36	pts 8, 14	Pearl	h	1
330	Barr, George.....	j	36	pt 6, o prem	Railway	f	1
593	Barnes, James.....		32	39	James	h	1
602	Breakell, William H...	j	32	41	Buell	h	1
~~[illegible]~~	~~[illegible]~~				~~At J. Horton's~~	~~in~~	~~1~~
3	Callaghan, Michael....	j	40	A & B	William	h	1
95	Cleary, John.....				At Maria Scott's	in	1
274	Cossitt, Germain M....		36	A & B	William & Brock	f	1

Number on Roll.	NAME.	Juror.	BLOCK.	LOT.	STREET.		P.O. Addr.
276	Comitt, Fremont B.				At G M Comitt's	in	1
277	Comitt, Heber S.				At G M Comitt's	in	1
278	Comitt, Charles S.				At G M Comitt's	in	1
288	Cole, Judson	j	36	pts 1, 10	Pearl	h	1
306½	Cavanaugh, Thomas	j	36	pts 25, 26	Wall & Brock	h	1
318	Chatham, James		36	pts 6, 7	Wall	h f	1
319	Cameron, Allan		36	pt 6	Wall	h f	1
331	Cook, William		36	pts 27, 28	Railway Ave	h f	1
521	Craven, William A.	j	32	pt 10	Market	h	1
530	Cumbers, Thomas	j	32	pt 1	James & Wall	h f	1
545	Comitt, Newton	j	32	pt 15, o prem	Wall & Pearl	h f	1
562	Cuthbert, John		32	pt 28	William	h	1
597	Clow, William		32	pt 40	James	h	1
631	Cook, Thomas		32	pt 36	Pearl	h	1
50	Deer, Samuel		37	pt 8	Eleanor	h	1
289½	Dunn, Thomas	j	36	2	Pearl	h	1
552	Drew, Angus J.	j	32	pt 25	Wall	h	1
614	Duffy, Patrick	j	32	47	Buell	h	1
628	Davis, Peter	j	32	37	Pearl	h f	1
310	Elliott, John		36	pt 17	Wall	h	1
313½	Elridge, Charles		36	pt 17	Wall	h	1
74	Fox, Alonzo		37	13	Lewis	h f	1
76	Finn, Patrick	j	37	16	Lewis	h f	1
239	Fitzpatrick, Joseph	j	38	pt 5	Buell & Pearl	h	1
316	Farr, Henry Y	j	36	pt 13	Wall	h	1
526	Fraser, Christopher F.		32	2, 4, 6	James & Market	h f	1
557	Fairbairn, Frank E.	j	32	pt 25	James & Wall	h	1
567	Farrar, George	j	32	pt 22	William	h	1
629	Franklin, Archibald H.	j	32	pt 36, o prem	Pearl	h f	1
260	Galway, George		38	pt 16	William	h f	1
269	Gillerlain, Thomas		38	pt 12, o prem	Brock	h	1
285	Gailboard, Thomas		36	pts 1, 10	Pearl	h	1
297	Gallagher, Dennis		36	12	Wall	h f	1

Number on Roll.	NAME.	Jurors.	BLOCK.	LOT.	STREET.		P.O.A.M.P.
320	Girardin, Jules	j	36	pt 7	Pearl	h	1
529	Gillin, Richard	j	32	pt 1	James	h f	1
600	Gilpin, James		32	pt 40	Buell	h	1
9	Hyslop, Thomas		28	pt 10	on line of C. P. R.	h f	1
51	Hare, Thomas		37	pt 8, o prem	Eleanor	f	1
243	Haskins, Delorma		36	pt 5	Pearl	h	1
247	Hurd, Andrew	j	36	4	Pearl	h	1
283	Howard, William A	j	36	pts 1, 10	William & Pearl	h	1
299	Hart, Patrick		36	pt 16	Wall	h	1
329	Hale, Henry.	j	36	pt 8	Railway Ave	h	1
547	Harper, Benjamin		32	20	Wall	h f	1
591	Hayes, Delorma F		32	pt 38, o prem	James	h f	1
252	Jones, John B.		36	pt 3	Pearl	h f	1
255	Jones, David B.		36	2	Pearl	f	1
528	King, William	j	32	pt 1	James	h f	1
795	Kearns, Frederick R		39	pt B	William & Lewis	f	1
797	Kearns, John [illegible]		39	P B	William & Lewis	f	1
606	LaCrosse, Moses	j	32	pt 42	Buell	h	1
611	Lappage, John		32	45	Buell	h	1
45	Murray, William G.		37	4, o prem	Eleanor	h f	1
96	Manley, William jr.		38	77	Brock	h f	1
101	Mooney, Daniel J		38	pt 75	Brock & Buell	h f	1
241	Marlow, George		38	pt 5	Pearl	h	1
251	Mackenzie, William	j	36	pt 3	Pearl	h f	1
302	Martin, Samuel	j	36	23, 24	Wall & Brock	h	1
305	Muirhead, William	j	36	21	Brock	h f	1
333	Miller, Thomas	j	36	pts 27, 28	Railway Ave Brock	h	1
534	Mansell, David		32	7, 9	Wall	h f	1
542	Mott, Fred		32	21	Wall	h	1
566	Milne, John W.		32	23	William	h f	1

No. on Roll	NAME.	Years	BLOCK	LOT.	STREET.		P.O.Addr
871	Maley, Thomas		32	pt 22	William	h	1
872	Maley, William L		32	pt 22	William	h	1
607	Marron, John		33	43	Buell	h f	1
617	Mowatt, Thomas J		32	48	Buell	f	1
628	Miller, Charles				At J. Horton's	in	1
799	Marshall, VanRensselaer		39	pt B, o prem	William & Lewis	f	1
77	McKenna, John		37	pt 18	Lewis	h f	1
205	McAmill, Archibald		36	5	Pearl & Wall	h	1
315	McDougall, William G.		36	pt 13, o prem	Wall	h f	1
531	McDougall, Archibald		32	5	Wall	h f	1
551	McDonall, James D.		32	21	Wall	h f	1
548	McMillan, William		32	pt 22, o prem	William	h	1
575	McGlade, Michael		36	16	Pearl & William	f	1
594	McCullough, William T		32	39	James	h f	1
595	McCullough, Thomas A		32	39	James	f	1
618	McConnachie, Robert		32	pt 49	Buell	f	1
258	Owens, Robert		38	17	William	h	1
231	Patterson, Stephen H.		39	pt 9	Buell	h f	1
232	Patterson, Henry		39	pt 8, o prem	Buell	h	1
233	Patterson, Nelson		36	pt 9	Buell	f	1
292	Poulton, James A.		36	pt 3	Buell	h	1
532	Pengue, Paul		32	pt 5	Pearl	h	1
537	Poulin, Peter		32	pt 11	Wall	h	1
538	Poulin, Peter jr		32	pt 11	Wall	h	1
599	Patterson, Thomas		32	pt 49	Wall	h	1
					James & Buell	h f	1
204	Ryan, Stephen		36	23	Brock	h f	1
209	Reid, Robert		36	pts 35, 36	Wall	h f	1
542	Rankin, William		32	pt 12	Wall & Pearl	h	1
543	Reid, John B		32	pt 13	Wall & Pearl	h	1
635	Reynolds, Charles		32	50	Pearl	h f	1

Number on Roll	NAME.	Jurors.	BLOCK.	LOT.	STREET.		P.O. Add'n
83	Simpson, John		37	19	William & Lewis	h f	1
86	Stagg, John		38	pt Park, lot 10	Park	f	1
276	Seymour, James		38	13	Brock	f	1
287	Smith, George	j	36	pt 1, 10, o p	Pearl	h f	1
296	Sullivan, Michael	j	37	pt 16, o prem	Wall	h f	1
332	Soper, Henry	j	36	pts 27, 28	Railway Av.	h f	1
334	Soper, John		36	pts 27, 28	Ry. Ave & Brock	f	1
518	Stoney, John		32	14, 12, o p	Pearl & Market	h f	1
578	Simpson, Robert	j	32	pt 16	Pearl	h	1
581	Stone, Charles W.	j	32	pt 34	William & Pearl	h	1
590	Sherwood, William		32	24, pt 37	William & James	h f	1
609	Streets, John	j	32	44	Buell	h	1
616	Stenson, John		32	48	Buell	h	1
396	Tompkins, Thomas	j	36	pts 9, 14	Pearl & Railway Av.	h	1
519	Troutbeck, George	j	32	pt 10	Market	h	1
560	Taylor, John		32	27	James	h f	1
574	Tacey, John	j	32	19	William	h f	1
777	Thomson, William				At G. T. R.	in	1
84	Vanducen, Nelson H.	j	37	20	William	h f	1
261	Vaney, James		38	pt 15	William	h	1
262	Vaney, Patrick		38	pt 15	William	h	1
237	White, John B.		38	6	Buell	h	1
254	Wright, William C.		38	2	Pearl	h	1
290	White, Matthew		36	2	Pearl	f	1
312	Whitney, Henry	j	36	pt 17	Wall	h	1
540	White, William H.		32	pts 11, 13	Wall	h	1
564	Woods, George M.	j	32	pt 28	William	h	1
576	Wilkinson, Hugh		32	17	Pearl	h f	1
585	Wright, Herbert B.	j	32	pt 32	William	h f	1
586	Wylie, David		32	pts 31, 32, 33	William	h f	1
620	Young, Adam		32	pt 49	Buell	h	1

Part II—Persons entitled to Vote as Municipal Elections only.

Number on Roll.	NAME.	Jurors.	BLOCK.	LOT.	STREET.		P.O. Addr.
97	Adams, Jane		38	76	Brock	h f	1
550	Ashman, Charles		32	21	Wall	f	
256	Burns, Elias		38	1	Pearl & William	h f	1
291	Bell, Jane		36	pt 3, o prem	Pearl	h f	1
307	Baulfe, John		36	pts 25, 26	Wall & Brock	f	9
544	Brown, Ann		32	pt 13	Wall & Pearl	f	1
563	Brooks, Artemus		32	pt 28, o prem	William	f	1
5	Cameron, Alfred B.		40	A & B	William	f	
7	Cartwright, Catherine		40	A & B	William	f	
235	Cosgrove, Margaret		38	8	Buell	h f	1
541	Connelly John		32	pts 11, 13	Wall	f	9
49	Davis, Ralph		37	7	Eleanor	h f	10
303	Findlay, Jane		36	23, 24	Wall & Brock	f	1
580	Gay, Mary Jane		32	pt 16, o prem	Pearl	h f	1
530	Hardigan, Mary		32	pt 11	Wall	h	7
623	Horton, Josephine		32	pt 49	Pearl	h	1
259	Johnston, Mary A.		38	pt 16	William	h f	1
524	Lilly, Emily		32	pt 8	Market	h f	1
612	Leslie, Edward		32	45	Buell	h	11

[redacted]

6	O'Hare, Delia a	40	A & B	William	f	1	
902	O'Donnell, Ann	32	pt 42	Buell	h	1	
296	Percival, Robert	36	5	Pearl & Wall	f	12	
4	Ross, Sarah M	40	A & B	William	f	1	
566	Robertson, Ann J	32	30	William	h	1	
92	Scott, Maria	38	78	Prock	h f	1	
561	Storey, Eliza	32	pt 28, o prem	James & William	h f	1	
8	Torrance, Mary Ann	40	A & B	William	f	1	
264	Welford, Emily	38	pt 15	William & Brock	h	1	
282	Wadden, Mary	36	11	William	h f	1	
634	Warden, Isabella	32	35	Pearl	f	1	

Part II—Persons entitled to Vote at Municipal Elections only.

[redacted]

5	Cameron, Alfred B....	40	A & B	William	f		
7	Cartwright, Catherine...	40	A & B	William	f		
235	Cosgrove, Margaret....	38	8	Buell	h f	1	
541	Connolly John	32	pts 11, 13	Wall	f	9	
49	Davis, Ralph.....	37	7	Eleanor	h f	10	
303	Findlay, Jane	36	23, 24	Wall & Brock	f	1	
580	Gay, Mary Jane.....	32	pt 16, o prem	Pearl	h f	1	
539	Hardigan, Mary.....	32	pt 11	Wall	h	7	
623	Horton, Josephine	32	pt 49	Pearl	h	1	
259	Johnston, Mary A	38	pt 16	William	h f	1	
524	Lilly, Emily	32	pt 8	Market	h f	1	
612	Leslie, Edward	32	45	Buell	h	11	

Number on Roll.	NAME.	Incor.	BLOCK.	LOT.	STREET.		P.O.Addr.
610	Mulvagh, Jane		32	44	Buell	f	
52	McCoo, Mary		37	pts 8, 9	Eleanor	h	1
555	McDougall, Eliza		32	pt 25	Wall	h	1
583	McCaw, Hester A		32	pt 34	William	h	1
596	McCullough, Albert A..		32	pt 39	James	f	
615	McGregor Julia		32	47	Buell	f	1
622	McCraken, Janet		32	pt 49, o prem	Pearl	h f	1
6	O'He[illegible]a		40	A & B	William	f	1
603	O'Donnell, Ann		32	pt 42	Buell	h	1
296	Percival, Robert		36	5	Pearl & Wall	f	12
4	Ross, Sarah M.....		40	A & B	William	f	1
588	Robertson, Ann J		32	30	William	h	1
92	Scott, Maria		38	78	Brock	h f	1
561	Storey, Eliza		32	pt 28, o prem	James & William	h f	1
8	Torrance, Mary Ann ..		40	A & B	William	f	1
264	Welford, Emily		38	pt 15	William & Brock	h	1
282	Wadden, Mary		36	11	William	h f	1
634	Warden, Isabella.....		32	35	Pearl	f	1

Part III.—Persons entitled to Vote at Elections to the Legislative Assembly only

Number on Roll	NAME.	James.	Block.	LOT.	STREET.			O.P.A.M.
257	Burns, Noble					l	s	1
546	Cassitt, Heber					l	s	1
553	Drew, Duncan A					l	s	1
630	Franklin, John					l	s	1
250	Giles, George				At Andrew Heard's	w	s	1
10	Hyslop, John B							
248	Hurd, Horatio					l	s	1
548	Harper, Alonzo C					l	s	1
592	Hayes, Allan G					l	s	1
						l	s	1
569	Levis, Thomas				At George Farrar's	w	s	1
570	Locke, Charles				At George Farrar's	w	s	1
306	Muirhead, John							
535	Mansell, Ford A					l	s	1
536	Mansell, George A					l	s	1
606	Merron, John jr					l	s	1
						l	s	1
78	McKenna, John jr					l	s	1
47	Oudikark, George	37	6		Eleanor		h	1
93	Scott, Thomas R R							
94	Scott, William J					l	s	1
272	Stevenson, James					l	s	1
					At Wm. Adamson's	w	s	1
253	Wood, William W							
577	Wilkinson, Fred					l	s	1
627	Warrener, Joseph					l	s	1
					At J. Horton's	w	s	1

VOTERS' LIST, 1888.

MUNICIPALITY OF BROCKVILLE.

SCHEDULE OF POST OFFICES.

Brockville No. 1.

NORTH WARD

Polling Sub-division No. 3 comprising all that portion of the said Ward lying East of the centre Market Street.

PART I.

Part I.—Persons entitled to Vote at both Municipal Elections and Elections to the Legislative Assembly.

Number on Poll.	NAME.	Jurors.	BLOCK.	LOT.	STREET.		P.O. Addr.
336	Allan, George		22	pt 2	Pearl	h	1
440	Arnold, Richard	j	15	pt 188	Bethune	h	1
340	Brooks, William P		22	pt 2	Pearl & Georgina	h f	1
349	Bolton, Joshua	j	22	pt 7	Georgina	h f	1
350	Bath, Charles		22	pt 4	Georgina	h f	1
352	Baker, Joseph B		22	pt 6	Georgina	h f	1
354	Birney, William T	j	22	pt 8	Georgina	h f	1
358	Brayman, Martin	j	22	12	Georgina	h	1
361	Baker, George W	j	22	14, o prem	Georgina & Pearl	h f	1

Part III—Persons entitled to Vote at Elections to the Legislative Assembly only

Number on Roll	NAME.	James.	BLOCK.	LOT.	STREET.		O.P.A.V.
257	Burns, Noble					l s	1
546	Cassitt, Heber					l s	1
553	Drew, Duncan A.					l s	1
620	Franklin, John					l s	1
250	Giles, George				At Andrew Hurd's	w s	1
10	Hyslop, John B					l s	1
248	Hurd, Horatio					l s	1
548	Harper, Alonzo C					l s	1
592	Hayes, Allan G					l s	1
569	Lavis, Thomas				At George Farrar's	w s	1
570	Locke, Charles				At George Farrar's	w s	1
306	Muirhead, John					l s	1
535	Mansell, Ford A.						
536	Mansell, George A.						

VOTERS' LIST, 1888.

MUNICIPALITY OF BROCKVILLE.

SCHEDULE OF POST OFFICES.

Brockville No. 1.

NORTH WARD

Polling Sub-division No. 3 comprising all that portion of the said Ward lying East of the centre Market Street.

PART I.

Part I.—Persons entitled to Vote at both Municipal Elections and Elections to the Legislative Assembly.

Number on Roll.	NAME.	Jurors.	BLOCK.	LOT.	STREET.		P.O. Addr's
336	Allan, George		22	pt 2	Pearl	h	1
440	Arnold, Richard	j	15	pt 188	Bethune	h	1
340	Breese, William P		22	pt 2	Pearl & Georgina	h f	1
349	Bolton, Joshua	j	22	pt 7	Georgina	h f	1
350	Bate, Charles		22	pt 4	Georgina	h f	1
352	Baker, Joseph B		22	pt 8	Georgina	h f	1
354	Birney, William T	j	22	pt 8	Georgina	h f	1
358	Brayman, Martin	j	22	12	Georgina	h	1
361	Baker, George W	j	22	14, o prem	Georgina & Pearl	h f	1
362	Braniff, William	j	22	pt 18	Pearl	h	1
390	Bedlow, John	j	22	24, 25	Hamilton	h	1
409	Boulanger, Gregoire	j	22	42	Stewart	h f	1
413	Baker James	j	22	46	Stewart & Pearl	h f	1
515	Bates, Frederick A	j	15	pt 182	Pearl	h f	1
341	Campbell, George		22	3	Georgina	h f	1
347	Coleman, James L		22	pt 7	Georgina	h	1
389	Creighton, William	j	22	23	Hamilton	h f	1
431	Chapman, Albert F		15	pt 172	James	h f	1
440	[illegible], William	j	15	pt 189	Pearl	h	1
451	Cottingham, Patrick		15	pts 189, 190	Pearl	h f	1
467	Campbell, Alexander J.		15	pts 175, 176	James	h	1

No.	NAME.	Ward	Block	LOT.	STREET.		
369	Davidson, William		22	pt 16	Pearl	h	1
371	Dodd, Alfred		22	pt 16	Pearl	h	1
378	Doolrill, William T		22	pt 77	Hamilton	h	1
381	Dodds, Henry		22	80	Hamilton	h	1
384	Deveraux, Richard		22	pt 81	Hamilton	h f	1
408	Devereaux, Thomas		22	31	Stewart	h f	1
412	Dukesberry, Joseph		22	45	Stewart	h f	1
415	Drew, Angus, J		22	pts 48, 49	Pearl & Park	h	1
452	Dust, Alonzo C		15	pt 183	Pearl & Bethune	h	1
462	Deacon, Joseph		15	pt 174, 0 prem	Bethune & James	h f	1
491	Dowell, John		15	pts 183, 184	Pearl & Garden	h f	1
335	Eyers, Thomas		22	1	Pearl	h f	1
393	Fitzpatrick, James		22	28	Hamilton	h f	1
509	Flint, Samuel		15	pts 179, 180	James & Market	h f	1
516	Fillard, John H		15	pt 162	Pearl	h f	1
483	Grover, Charles F		15	pt 175	James		1
506	Grigg, Bent		15	pt 181	Pearl		1
364	Halpin, James		22	pt 15	Pearl		1
376	Harrison, William		22	pt 17	Hamilton	f	1
387	Hillis, Jas		22	28	Hamilton	f	1
411	Hillis, Wm		22	44	Hamilton	f	1
434	Hosford		22	44	Stewart	h f	1
			15	pt 185	Garden	h	1
342	Isaacs, George		22	5	Georgina	h	1
476	Jackson, Albert		15	pt 176	Garden		1
501	Jackson, Joel		15	pts 177, 178	Garden	h f	1

	NAME			LOT.	STREET,		
480	Hinton, Samuel		22	20, o prem.	Pearl		1
483	Kelly, David		15	pt. 182, o prem.	Pearl & Bathurst		1
503	Loyd, Turner		15	pt. 187	Garden		1
480	Linton, Owen R.		15	pt. 171	Park & James	h	1
436	Linehill, James S.		15	pt. 183, o prem.	Bathurst		1
454	Lewis, William C.		15	pt. 187	Pearl & Bathurst		1
492	Lineman, Hugh		15	pts. 177, 178	Garden		1
542	Mainly, John		22	4	Georgina	h	1
557	Mackay, George B.		22	11	Georgina	h	1
594	Malone, Richard		22	20	Hamilton		1
434	Mallory, George I.		15	pt. 173, o prem.	James & Bathurst		1
501	Masterman, John		15	pts. 177, 178	Garden & James	h	1
538	McCaw, William		22	9	Georgina	h	1
554	McCaw, Thomas		22	10	Georgina	h	1
476	McKinney, William		15	pt. 176	James & Gardon		1
478	McMillan, Matthew		15	pt. 185	Garden		1
506	McGee, John		15	pt. 176	James		1
425	O'Donohoe, Patrick		15	pt. 173	James	h	1
429	Owens, William		15	pt. 186	Pearl	h	1
493	Pottigrew, Charles				At John Dowell's	in	1
493	Purvis, George				At John Dowell's	in	1
422	Row, Elgin		22	52, 53	Park		1
467	Rainey, John		15	pt. 173	Bathurst	h	1
481	Rowe, Stanhope R.		15	pt. 174	Bathurst	h	1
498	Rowland, Richard		15	pts. 177, 178	Garden		1

Number on Roll.	NAME.	Jurors.	BLOCK.	LOT.	STREET.		POLL.
353	Sherwood, Elsie	j	22	pt 8	Georgina	h f	1
386	Shipman, Alexander		22	23	Hamilton	h	1
472	Swarts		15	pt 176	Garden	h	1
507	Stacey, George		15	pt 181 o prem	Market & Pearl		1
345	Thompson, William	j	22	6	Georgina	h f	1
367	Turner, George		22	pt 16	Pearl	h	1
379	Towsley, Myron		22	pt 19	Hamilton	h	1
457	Tilley, Allan	j	15	pt 187	Bethune	h	1
338	Van Alstine, Walter		22	pt 2	Pearl	h	1
427	Vance, John		15	pt 171	Pearl	h	1
346	Wells, William		22	pt 7	Georgina	h	1
377	Whyley, Samuel	j	22	18	Hamilton	h f	1
422	Waring, Henry J.	j	22	52, 53	Park	h	1
435	West, Francis W.	j	15	pt 172	Bethune	h	1
447	Woods, John	j	15	pt 188	Bethune & Pearl	h	1
465	Weeks, William W.		15	pts 175, 176	James	h	1
474	Webb, William		15	pt 176 o prem	Garden	h f	1
485	Webb, Henry		15	pt 185	Garden	h	1
424	Young, John		22	54	Park	h	1
459	Young, George S.		15	pt 187	Bethune	h	1
496	Young, Christopher F.		15	pts 183, 184	Garden	t f	

Part II.—Persons entitled to Vote at Municipal Elections only.

Page No.	Name.	Age.	Block	Lot.	Street.		Rate.
385	Brecker, William	22	26		Hamilton	f	2
441	Bissell, Howard	15	pt 186 o prem		Bethune	f	1
442	Bissell, James	15	pt 186 o prem		Bethune	f	1
469	Bernstein, Bridget	15	pt 176 o prem		James	h f	1
511	Blair, Anne	15	pts 181, 182		Pearl	h	1
376	Crawford, Euphemia R.	22	pt 17		Pearl & Hamilton	f	9
433	Chaffey, Sarah	15	pt 173		James & Bethune	h	1
445	Carey, Mary	15	pt 188		Bethune	h	1
446	Cook, Catherine	15	pt 188		Bethune	f	1
490	Davy, Agnes	15	pt 186		Pearl	h f	1
365	Greatham, Robert	22	pt 7		Georgina	f	7
385	Grant, Margaret	22	pt 21 o prem		Hamilton	h f	1
481	Gauthier, Sarah	15	pt 185 o prem		Garden	h f	1
481	Kennedy, Ellen	22	51 o prem		Park	h f	1
510	King, Britannia	15	pt 181 o prem		Pearl	h f	1
396	LeLonde, Margaret	22	pt 30		Hamilton & Pearl	f	1
414	Millen, James	22	47		Pearl	s f	14
372	McLean, Mary	22	pt 17		Hamilton	h	1
395	McPartlan, Mary	22	29		Hamilton	f	1
471	McHenry, Margaret	15	pt 176 o prem		James & Garden	f	1
410	Russell, Margaret	22	pt 50		Park	h	1
428	Ramer, R.	15	pt 190		Park & Pearl	s f	3
439	Stewart, Ellen	22	pts 46, 49		Park	h f	1
440	Stewart, Margaret R.	22	pts 46, 49		Pearl & Park	f	9
491	Stewart, Ellen	22	43		Stewart	h f	1
364	Wilson, Ellen	22	5		Georgina	f	1
372	Wilson, Catherine	22	pt 19 o prem		Hamilton	h f	1
488	Wilson, Ellen	15	pt 187		Bethune	h	1

Part III.—Persons entitled to Vote at Elections to the Legislative Assembly only

Number on Roll	NAME.	Jurym.	BLOCK.	LOT.	STREET.		O.F.M.L.
386	Byers, George				At A. Shipman's	w e	1
406	Baxter, Albert		22	41	Stewart	h	1
407	Bullow, Richard		22	41	Stewart	h	1
389	Dodds, Cornelius					l s	1
402	Dyer, Frederick					w e	1
494	Elliott, Edmund				At John Dowell's	w e	1
517	Fulford, Frank					l s	1
482	Grothier, George G.					l s	1
385	Halpin, Michael					l s	1
500	LaLonde Francis H.					l s	1
396	Lennon, James		22	pt 50	Hamilton	h	1
472	McFarlane, Thomas					l s	1
514	Osment, William J.				At Annie Blair's	w e	1
513	Patterson, Albert				At Annie Blair's	w e	1
495	Tees, William				At John Dowell's	w e	1
475	[illegible], Michael					l s	1

Number of persons on Assessment Rolls liable to serve as Jurymen, 906.

I, JOHN DARGAVEL, Clerk of the Municipality of the Town of Brockville, in the County of Leeds, do hereby certify that parts one and three of the foregoing list constitute a correct list for the year 1886 of all persons appearing by the last Revised Assessment Roll of the said Municipality, to be entitled to vote at elections for members of the Legislative Assembly; and that parts one and two constitute a correct list for said year of all persons appearing by the said roll to be entitled to vote at Municipal Elections in said Municipality; and I hereby call upon all electors to examine the said list, and if any omissions or other errors are perceived therein, to take immediate proceedings to have the said errors corrected according to law.

Dated this 6th day of December 1887.

JOHN DARGAVEL,
Clerk of the Municipality.

CERTIFICATE OF JUDGE.

I, James Reynolds Junior, Judge of the County Court of the United Counties of Leeds and Grenville, pursuant to the twelfth Section of "THE VOTERS' LISTS ACT," do hereby certify that the annexed is a corrected copy of the List of Voters for the year 18 88 received by me from the Clerk of the Municipality of the Town of Brockville in the said United Counties, according to my revision and correction thereof pursuant to the provisions of the said Act.

Dated at the Town of Brockville, this twenty fifth day of September A.D. 18 88

James Reynolds Junior JUDGE.

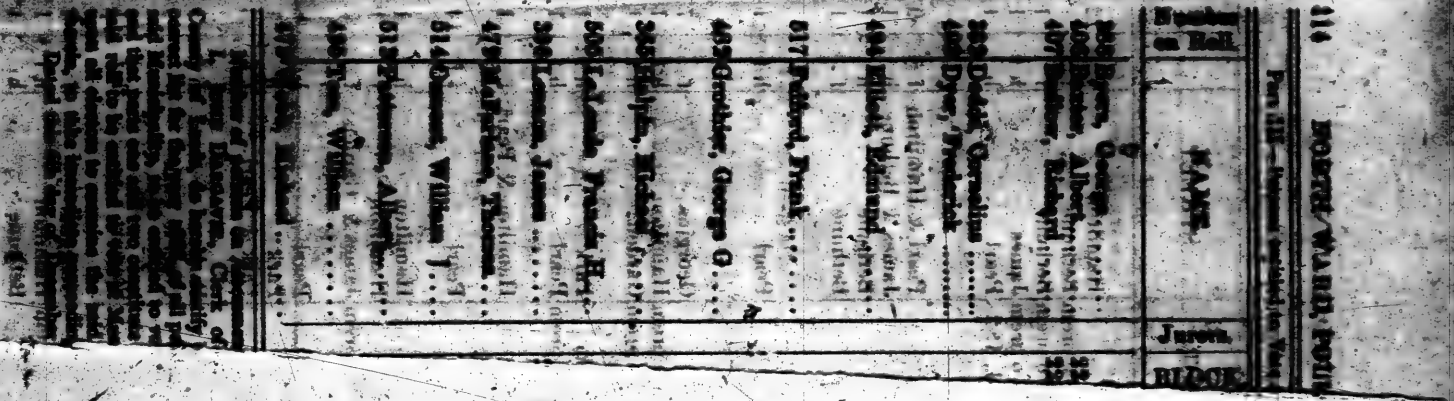

Dated at the Town of Brockville, this twenty fifth day of
September A.D. 1888

James Reynolds
Junior JUDGE.

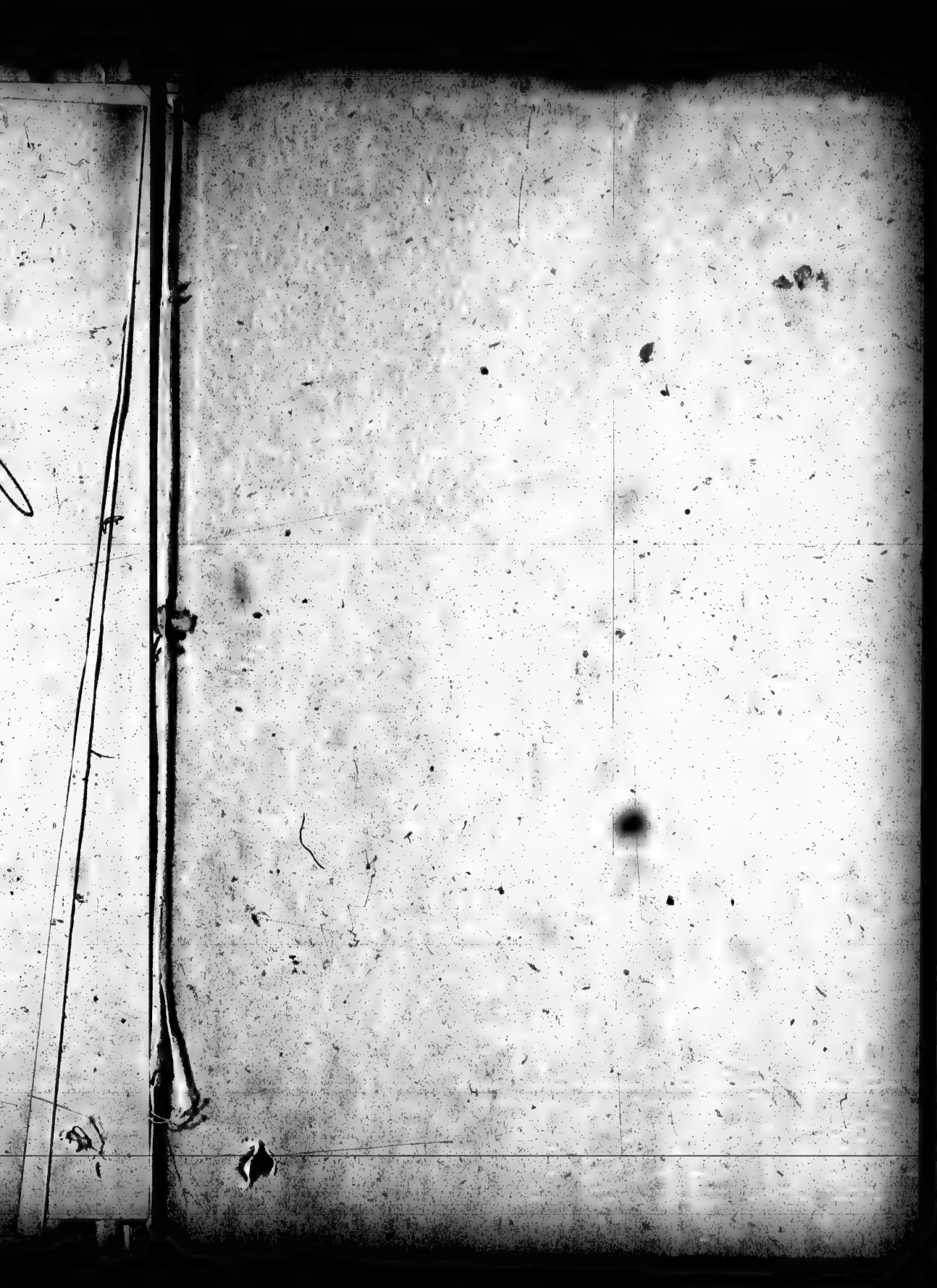

Be it remembered, that upon a final revision and correction of the List of Voters of the Municipality of the town of Brockville for the year 1888, pursuant to the provisions of the Voters Lists Act, the following changes were duly made by me in the copies of the said list received by me from the Clerk of the said Municipality, viz:

25th 1888.

1. The following persons are added to the said List.

Name	Polling sub-division	Part of List	Property
Amies Charles	West	1	Tenant Delhi St
Connell James	"	1	Householder
Dew Samuel	"	1	Tenant Abbott St
Doyre Peter	"	1	Income
Ely Charles	"	1	Owner, Havelock St
Field Charles E	"	1	Owner, Perth St
Fletcher James E	"	1	owner, Schofield Ave
Gibson Arthur	"	1	Income
Kilborn Thomas	"	1	owner, Havelock St
Kincaid Lindyce L	"	1	owner, Perth St
Kincaid James E	"	1	owner, Perth St
MacKenzie Wm L	"	1	owner, Abbott St
Marshall Malcolm	"	1	Tenant
Nicolb James	"	1	Income
Pottifer William	"	1	Tenant, Raglan St
Reid Michael J	"	1	Owner, Perth St
Storey Charles H	"	1	Income
Sutton Michael	"	1	Householder, Abbott St
Wilson Joseph	"	1	owner, Schofield Ave
Wilton Coleman	"	1	owner, Stubbell St
Grant Robert	"	1	Householder, Pearl St
Watt Arthur	"	2	Income

Gilmour Albert	West	√2	1	Householder, Clarissa, St
Hervey Robert [illegible]		√2	1	Owner, Church St
Morris Thomas		√2	1	Tenant, George St
McNally Thomas		√2	1	Tenant
McCarthy Michael J		√2	1	Income
Smart J. Crawford		√2	1	Owner, Pearl & Elm St
Gilmour Wm A		√2	1	Owner, King & Clarissa St
Grant James		√2	1	Owner Church & Cedar St
McGuinn Adam V		√2	1	Householder, Perth St
Barber Elizabeth		√2	2	Owner, Church St
Wade Catherine		√2	2	Owner, Abbott St
Frigo David		√3	1	Householder, Edward St
Stagg Fred A		√3	1	Tenant Sherwood St
Derenzy Matthew	Centre	√1	1	Householder James St
Fitzpatrick James		√1	1	Income
Owens Morris √		1	1	Owner John St
Nash Edward		√1	1	Householder
Campbell A J.		√2	1	Tenant, King St
Davis Joseph		√2	1	Income
Field Charles E.		√2	1	Owner, King St
Fitzsimmons Charles A		√2	1	Income ~~Owner, King~~
Kincaid James E		√2	1	Owner, King St
MacKenzie John A		√2	1	Income
Reid Michael [illegible]		√2	1	Owner, King St
Smart George [illegible]		√2	1	Income
Wright W[illegible] B		√2	1	Income
Williams J[illegible] H		√2	2	Tenant, King St
Chase Abne[illegible] √		√3	1	Tenant, King St
Comstock Edw[illegible] P		√3	1	Income
Davis Robert		√3	1	Income
Eastman Richard		√3	1	Income
Judd James C		√3	1	Householder, C.H. Avenue
Snedden D[illegible] V		√3	1	Income
McGannon Matthew C		√3	1	Income
O'Connor Michael J		√1	3	W.E.

Hussey Michael	East	√1	1	Tenant F. James St
Pollard George B	.	√1	1	Owner, Elm St
McIlvaney Thomas	.	√1	1	Income
Shannon Mary Jane	.	√1	2	H. F. Victoria
Beatty Thomas	.	√2	1	Tenant, Dyer St
Mackenzie William L	.	√2	1	Owner, King St
Simpson Charles E	.	√2	1	Tenant, Blake & Bennett St
Gill Mrs Robert	.	√2	2	Householder, King St
Armstrong Charles	South	√1	√1	Income
Coates Herbert A	.	√1	1	Income
Calhoun R. C	.	1	1	Income
Dewey George K	.	√1	1	Income
Gates Rossie	.	√1	1	Income
Hervey Robert G	.	√1	1	Tenant, King St
Jenkin James F	.	√1	1	Tenant, King St
Kelly Nicholas G	.	√1	1	Income
McCrum Alexander	.	√1	1	Income
McKee John H	.	√1	1	Householder, Apple St
Publow James A	.	√1	1	Income
Smellie W. B	.	√1	1	Income
Smart George E	.	√1	1	Income
Smart Edward	.	√1	1	Income
Smart Herbert	.	√1	1	Income
Wylie William D	.	√1	1	Income
Austin B. F	.	√2	1	Householder, Bethune St
Bissett Ernest	.	√2	1	Income
Bennett Albert	.	√2	1	Owner, King St
Collins Dennis	.	√2	1	Income
Cluff William J	.	√2	1	Tenant, Broad & Jane St
Caswell Albert	.	√2	1	Income
Cassett Fremont B	.	√2	1	Householder, King St
Driscoll Richard	.	√2	1	Income
Driscoll William	.	√2	1	Income
Ferguson Israel	.	√2	1	Tenant, Market Square

Gerardin Jules	South	√2	1	Income
Horton Robert N	"	√2	1	Householder, King & Bethune
McCarty Michael	"	√2	1	Income
McCullough T. A	"	√2	1	Owner, Water St
McGlade George E	"	√2	1	Income
McHenry Roderick C	"	√2	1	Tenant, Market St
Osborne Frank	"	√2	1	Income
Poulin Peter Jr	"	√2	1	Tenant
Swain John	"	√2	1	Income
Smith John Alex	"	√2	1	Income
Steacy Benjamin D	"	√2	1	Tenant, King St
Thompson John	"	√2	1	Income
Woods George M	"	√2	1	Tenant
West Francis W	"	√2	1	Tenant King St
Woods Henry	"	√2	1	Income
Coolidge Isaac	"	√2	1	Householder, Broad St
Upham Jane	"	√2	2	Owner, Broad & Water St
Burke Leander W	North	√1	1	Householder Pearl St
Coburn W. A	"	√1	1	Tenant Pearl St
Calhoun R. C	"	√1	1	Householder, Pearl St
Clendenning John	"	√1	1	Owner Brock St
Hedley Philip	"	√1	1	H. F. Brock St
Ryan Patrick H	"	√1	1	Owner, James & Peel St
Balstone James	"	√2	1	Tenant
Black William	"	√2	1	Income
Blanchard Frederick	"	√2	1	Householder, James & Buell
Graham George H	"	√2	1	Income
Harrison ~~George~~ William H	"	√2	1	Tenant
McBrearty John	"	√2	1	Householder, Bethune St
Parsley William	"	√2	1	Income
Pepin Charles	"	√2	1	Income
Streets Edward	"	√2	1	Income
Scott Armstrong	"	√2	1	Income
Marron Ellen	"	√2	2	Householder, Buell St

Field Charles E	North	13	1	Owner, Garden & Pearl St
~~[illegible]~~	~~"~~	~~3~~	~~1~~	~~Owner, Garden Str~~
McNish John	"	13	1	Householder, Pearl St
Stotter John	Centre	2	1	Householder

[illegible]

2. The following persons are struck off the said List

Name	Polling Sub-Division	Ward	List	Property
Earle William J	West	1	1	pt 13 Block 45 Pearl st
Hoover Albert	"	1	1	pt 15 " 45 Abbott st
Gwynn Adam	"	2	1	2 " 44 Park st
Marston Hazen	"	2	1	pt 38 " 44 Beecher st
Marston George T	"	1	1	pt 15. " 44 King Davis - Ag
Hazelwood William	"	2	1	22 " 59 Beecher st
Slotter John	"	2	1	pt 72 " 45 Church st
Gilmore Wm A	"	2	2	25 " 44 King Charles
Grant James	"	2	2	1.2.3.4.5.6.7 " 61 Church Cedar
Nash Edward	"	3	1	pt 29 " 42 Edward st
Stagg Frederick A	"	3	1	Statt No 1
Trego David	"	3	2	pt 28 Block 43 Edward st
Marshall Ernest B	Centre	1	1	pt 30 " 34 John st
Moynihan Dennis	"	1	1	pt 8 " 34 George st
Derenzy Matthew	"	1	3	pt 6 " 38 James st
Cole George M	"	2	1	Income
Cahill William	"	2	1	Income
Williams John H	"	2	1	pt 21 Block 31 King st
McCormick Williams J	"	3	1	pt 111.112 " 15 King st
McCannon Matthew C	"	3	1	pt 111 " 15 Market st
Bradley Nelson	East	1	1	113 " 5 Pearl st
Howe George	"	1	1	19 " 19 Bartholomew Block
Houston William	"	1	1	50 " 26 Amy st
Foster Catherine L	"	1	2	a " 6 N. Augusta
Brown William	"	2	1	150 " 3 N Augusta
Caldwell John	"	2	1	155 " 3 Murray st
Frazer Oliver K	"	2	1	3 & 4 " 2 King st
Fairbairn Frank E	"	2	1	3 & 4 " 2 King st
Pennell Henry	"	2	1	pt 65 " 3 Bartholomew
Langton Wm L	"	2	1	pt 6 " 10 King
Morgan Charles	"	2	1	pt 8 " 11 Bartholomew
McSloaney John	"	2	1	pt 7 " 11 Wellington

McTennan John	East	2	1	129 Block 15 Park st
McCully Camilla	"	2	2	75 " 3 Bartholomew
Coolidge Isaac	South	1	1	pt 36 " 29 apple st
Edgar William H	"	1	1	Income
Gould Norman B	"	1	1	pt 87 Block 30 King st
Smith Daniel	"	1	1	20 " 30 Halladay st
Simon Frederick	"	1	1	pt 91 " 30 Home st
Williams John H	"	1	1	pt 78 " 30 Home & Jane sts
Anderson William	"	2	1	Income
Chapman William D	"	2	1	pt 200 Block 29 Water st
Chapman Byron W	"	2	1	pt 200 " 29 Water st
Carnagie John H	"	2	1	pt 200 " 29 Water st
Caswell Albert	"	2	1	pt 3 " 29 King st
Henry Albert T	"	2	1	Income
Stagg J Wellington	"	2	1	Market Stall No 10
Campbell James	"	2	3	W E
Jobling Edward	North	1	1	Income
Loucks Watson E	"	1	1	pt 86 Block 38 Brock St
McDougall James C	"	1	1	pt 45 " 38 Pearl & John sts
Beste Arthur	"	2	1	Income
Coates Willis	"	3	1	pt 189 Block 15 Pearl st
Wells William	"	3	1	pt 7 " 22 Georgina st
Reid Jane	"	3	2	pt 3233 " 22 Pearl st

[illegible]

3. The following changes are made in the property described opposite to the name of voters otherwise correctly inserted:—

Name	[illegible]	[illegible]	Property as originally inserted	Property as altered
	Eastern			
Reuben James	2	1	Murray St Blk 3 Lot 16A.	Wellington St Blk 3. Lot 16A.

[illegible]

No 4 The following changes are made in the names of Voters incorrectly named.

Name originally on List	Polling Sub Division	Part of List	Name as altered	Property
Baker George H	West 1	1	Baker James	Lot 68 Block 51 Hubbell & Chislett st
McDermott Patrick	" 1	1	McDevitt Patrick	Lot 3 Block 46 Abbott st
Nolan Mary Jane	" 1	2	Nolan Mary Ann	Lot 18 Block 45 Raglan st
Clough William Henry	Centre 1	1	Clough William J	Lot pt 6 Block 34 Perth st
Nichols Thomas	" 1	1	Nichols Thomas A	pt Lot 23 Block 33 Church st
Copeland William	" 2	1	Copeland Edward	pt Lot 22 Block 31 King st
Fairbairn Agnes	" 3	2	Fairbairn Grace	pt Lot 119 Block 15 Market st
Burns James	East 1	1	Burns Joseph	Lot 15 Block 16 Brock st
Davidson James M	" 2	1	Davidson James N	pt 48 49 Block 3 Bennett st
Gilroy Edward	" 2	1	Gilroy Eli	Lot 82 Block 3 Dyer st
Powell William H	" 2	1	Powell William M	Lot pt 16 Block 3 Bennett st
Leavitt Eliza	" 2	2	Leavitt Charlotte	Lot 1 Block 11 Bartholomew st
Whyley John	South 1	1	Whyley Samuel	Income
Gardner James	" 2	1	Gardner Horace N	pt Lot 5 Block 29 King st
Kelly Margaret	" 2	2	Kelly Adelaide	pt Lot 100 Block 10 King st
Doran Andrew	Centre 1	1	Dorman Andrew	pt. Block 35 James st

Kearns John	North	2	1	Kearns Thomas	P.B. Block 39 William Lewis st
Simpson John	"	2	1	Simpson James	Lot 19 Block 37 William & Lewis st
White John A	"	2	1	White John S	Lot 6 Block 38 Bevill st
Barnett Frank	East	1	1	Barrett Frank	57.58 Blk 10 Water

Witness my hand this 25th day of September 1888

James Reynolds
Prior Judge of the County Court of the United Counties of Leeds and Gaulle